Cornwall IFCA
Inshore Fisheries and Conservation Authority

Legend

Cornwall Sea Fisheries Committee (CSFC) District

Extension to CSFC District from 1st April 2011 to become the Cornwall Inshore Fisheries and Conservation Authority (CIFCA) District
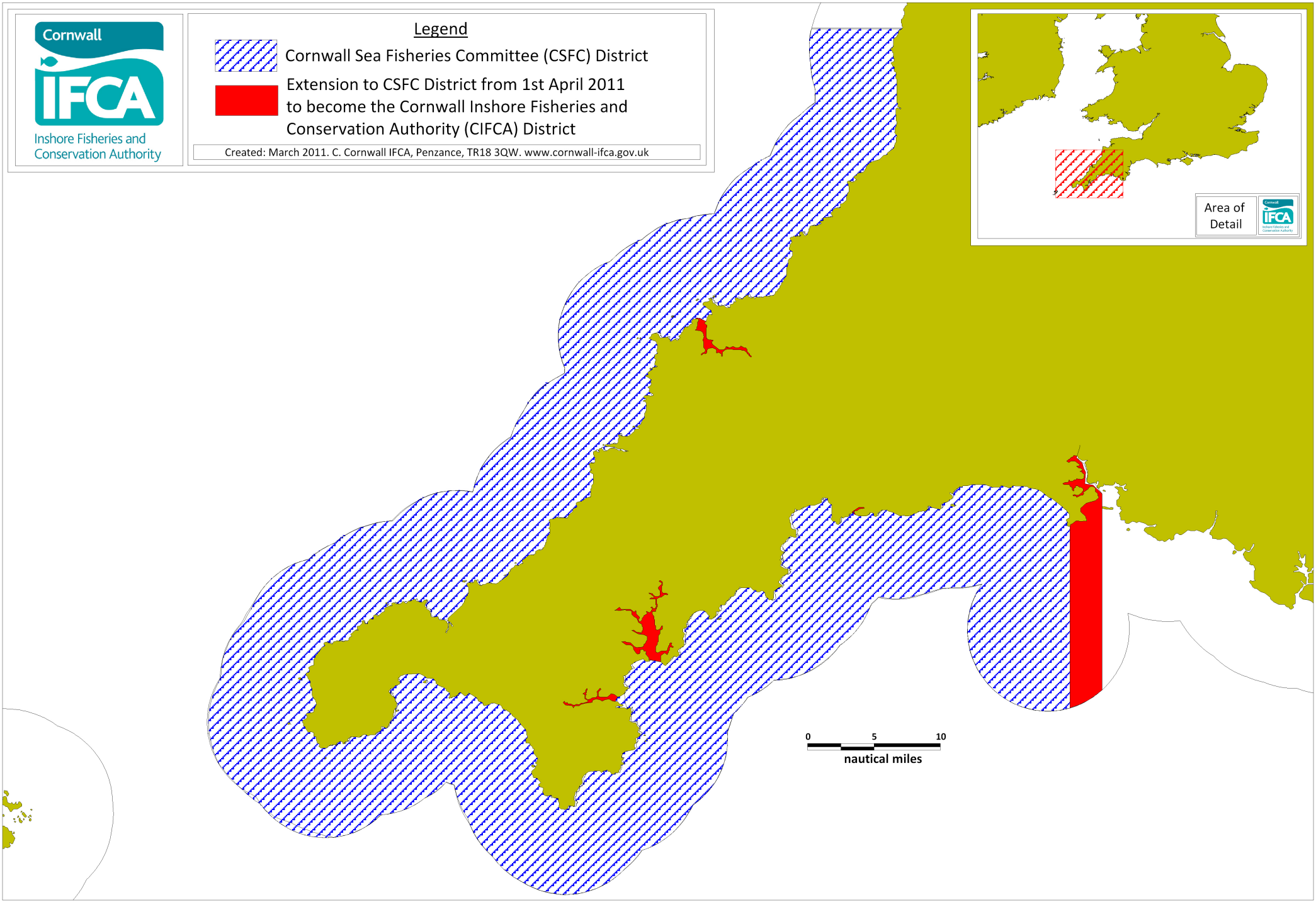
Created: March 2011. C. Cornwall IFCA, Penzance, TR18 3QW. www.cornwall-ifca.gov.uk