

Staff Training Institute of Professional Development

Education Brochure 2018



Inspiring Clinical Excellence



INVESTORS
IN PEOPLE

Silver
Until 2019

Contents

New for 2018Page 2

Course SchedulePage 3-8

New Staff Induction Page 9-10

Clinical SimulationPage 11-12

Link/Champion ProgrammePage 13

Other Services.....Page 14

Our Facilities.....Page 15-16

Full Course List.....Page 17-18

New Website and Learner Management System

All new website with online course booking facilities and dedicated login portal for learners and managers to view their training history with us.

Managers

- Book courses online
- Set up an invoice account
- Register staff on system
- Receive e-mail notifications & reminders
- View & print certificates
- Generate training reports
- Access course documents
- System can act as a training matrix
- Monitor team compliance
- Track and monitor training cost

Individuals

- Book online & pay at checkout
- Search upcoming courses
- Login to view your training
- Receive e-mail notifications & reminders
- View & print certificates
- View training PowerPoints & other supporting documents
- Access resource pool

New Website



Dedicated Portal for Managers & Learners



January		
4th	Diabetes Management for Nurses	09.15-13.15
4th	Supporting Nutrition, Hydration & Nutritional Screening (MUST)	13.45-16.45
10th	Safe Administration of Medications for Nurses with Simulated Competency	09.30-16.30
11th	Administration of Parenteral Medications including: SC, IM & IV Preparations	09.15-13.15
11th	Basic First Aid with Automated External Defibrillation	13.45-16.45
12th	Basic Clinical Skills for Healthcare Assistants	09.30-12.30
12th	Clinical Observations: Theory & Practice for Healthcare Assistants	13.30-16.30
18th	Phlebotomy & Venepuncture	09.30-13.30
18th	Phlebotomy & Venepuncture with Cannulation Combined	09.30-16.30
19th	NISCC Standards of Conduct & Practice	09.30-12.30
19th	Nutrition & Hydration for Healthcare Assistants	13.30-16.30
22nd	Supervision, Performance Management & Appraisal	09.30-12.30
22nd	Dementia Awareness: Developing Person Centred Approaches	13.30-16.30
24th	T34 McKinley Syringe Driver with Simulated Competency	09.15-13.15
24th	Moving & Handling: Patient & Object Handling	13.45-16.45
25th	Communication Skills	09.30-12.30
25th	Safe Administration of Topical Medications & Conditions of the Skin	13.30-16.30
31st	Managing the Deteriorating Patient including: ABCDE Approach, EWS & SBAR	09.30-16.30
February		
2nd	Safeguarding Champion/Link Nurse	09.30-16.30
5th	Complaints Handling & Customer Service for Senior Staff	09.30-12.30
5th	Leadership in Practice	13.30-16.30
9th	Moving & Handling: Patient & Object Handling	09.30-12.30
9th	Basic First Aid with Automated External Defibrillation	13.30-16.30
12th	Diabetes Awareness for Healthcare Assistants	09.30-12.30
12th	Catheter Care for Healthcare Assistants	13.30-16.30
14th	Complete Urinary Catheterisation & Troubleshooting (Female, Male & Supra-pubic)	09.30-16.30
15th	Safeguarding Children	09.30-12.30
15th	Confidentiality & Data Protection	13.30-16.30
21st	Care Planning & Record Keeping for Nurses	09.30-12.30
21st	Dysphagia with Appropriate Diet & Fluid Thickening	13.30-16.30
22nd	12 Lead ECG - Recording & Interpretation	09.15-13.15
22nd	Epilepsies, Seizure Management with Administration of Rescue Medications	13.45-16.45
27th	Pressure Ulcer Prevention & Management	09.30-12.30
27th	Managing Behaviours that Challenge & Distressed Behaviours	13.30-16.30
28th	Wound Care Workshop with Simulated Practice Scenarios	09.30-16.30

March		
1st	Tissue Viability Link Nurse (Day 1)	09.30-16.30
6th	Phlebotomy & Venepuncture	09.30-13.30
6th	Phlebotomy & Venepuncture with Cannulation Combined	09.30-16.30
7th	Safe Administration of Medications for Nurses with Simulated Competency	09.30-16.30
9th	Moving & Handling: Patient & Object Handling	09.30-12.30
9th	Basic First Aid with Automated External Defibrillation	13.30-16.30
14th	Pain Management for Nurses	09.30-12.30
14th	Care Standards & the RQIA - Understanding the Inspection Process	13.30-16.30
16th	Managing Violence & Aggression Incorporating Breakaway	09.15-13.15
16th	Circulatory System - Examination & Recognition of Cardiac Events	13.45-16.45
20th	NMC Revalidation Facilitation	09.30-12.30
20th	Stoma Care	13.30-15.30
21st	Customer Service & Complaints for HCA - Local Resolution	09.30-12.30
21st	Pain Management for Healthcare Assistants	13.30-16.30
22nd	Enteral Feeding with PEG Tube Management	09.30-16.30
27th	Clinical Observations for Nurses: Recording, Interpretation & Responses	09.30-12.30
27th	Palliative & End of Life Care	13.30-16.30
28th	Tissue Viability Link Nurse (Day 2)	09.30-16.30
29th	Managing the Deteriorating Patient including: ABCDE Approach, EWS & SBAR	09.30-16.30
30th	Managing Residents' Finances	09.30-12.30
30th	Care Planning & Record Keeping for Healthcare Assistants	13.30-16.30
April		
4th	Infection Prevention & Control Champion/Link Nurse (Day 1)	09.30-16.30
5th	Diabetes Management for Nurses	09.15-13.15
5th	Supporting Nutrition, Hydration & Nutritional Screening (MUST)	13.45-16.45
11th	Wound Care Workshop with Simulated Practice Scenarios	09.30-16.30
12th	Activities - Person Centred Solutions for Promoting Wellbeing	09.30-12.30
12th	Sensory Awareness & Sensory Therapy	13.30-16.30
13th	Moving & Handling: Patient & Object Handling	09.30-12.30
13th	Basic First Aid with Automated External Defibrillation	13.30-16.30
16th	Dementia Awareness: Developing Person Centred Approaches	09.30-12.30
16th	Management of Tracheostomy including Tracheal Suctioning	13.30-16.30
19th	Parkinson's Disease & Parkinsonism Awareness	09.30-12.30
19th	Nutrition & Hydration for Healthcare Assistants	13.30-16.30
20th	Complete Urinary Catheterisation & Troubleshooting (Female, Male & Supra-pubic)	09.30-16.30
23rd	NMC Code - Standards of Practice & Behaviour	09.30-12.30
23rd	Mental Capacity, Restraint & Restrictive Practice	13.30-16.30
24th	Basic Clinical Skills for Healthcare Assistants	09.30-12.30
24th	Clinical Observations: Theory & Practice for Healthcare Assistants	13.30-16.30
25th	Infection Prevention & Control Champion/Link Nurse (Day 2)	09.30-16.30
26th	T34 McKinley Syringe Driver with Simulated Competency	09.15-13.15
26th	Respiratory System - Examination & Recognition of Respiratory Conditions	13.45-16.45

May		
1st	Falls Prevention & Management Champion/Link Nurse (Day 1)	09.30-16.30
2nd	Supervision, Performance Management & Appraisal	09.30-12.30
2nd	Leadership in Practice	13.30-16.30
3rd	Phlebotomy & Venepuncture	09.30-13.30
3rd	Phlebotomy & Venepuncture with Cannulation Combined	09.30-16.30
9th	Administration of Parenteral Medications including: SC, IM & IV Preparations	09.15-13.15
9th	Basic First Aid with Automated External Defibrillation	13.45-16.45
11th	Safe Administration of Medications for Nurses with Simulated Competency	09.30-16.30
16th	Fire Warden Training	09.30-16.30
18th	Care Planning & Record Keeping for Nurses	09.30-12.30
18th	Managing Behaviours that Challenge & Distressed Behaviours	13.30-16.30
21st	12 Lead ECG - Recording & Interpretation	09.15-13.15
21st	Moving & Handling: Patient & Object Handling	13.45-16.45
23rd	NISCC Standards of Conduct & Practice	09.30-12.30
23rd	Communication Skills	13.30-16.30
24th	Managing the Deteriorating Patient including: ABCDE Approach, EWS & SBAR	09.30-16.30
30th	Falls Prevention & Management Champion/Link Nurse (Day 2)	09.30-16.30
31st	Diabetes Awareness for Healthcare Assistants	09.30-12.30
31st	Pressure Ulcer Prevention & Management	13.30-16.30
June		
1st	Palliative Care Champion/Link Nurse	09.30-16.30
6th	Pain Management for Nurses	09.30-12.30
6th	Clinical Observations for Nurses: Recording, Interpretation & Responses	13.30-16.30
7th	Care Planning & Record Keeping for Nurses	09.30-12.30
7th	Catheter Care for Healthcare Assistants	13.30-16.30
8th	Moving & Handling: Patient & Object Handling	09.30-12.30
8th	Basic First Aid with Automated External Defibrillation	13.30-16.30
11th	Enteral Feeding with PEG Tube Management	09.30-16.30
13th	Dysphagia with Appropriate Diet & Fluid Thickening	09.30-12.30
13th	Complaints Handling & Customer Service for Senior Staff	13.30-16.30
20th	Complete Urinary Catheterisation & Troubleshooting (Female, Male & Supra-pubic)	09.30-16.30
21st	Safeguarding Children	09.30-12.30
21st	Confidentiality & Data Protection	13.30-16.30
26th	Wound Care Workshop with Simulated Practice Scenarios	09.30-16.30
27th	Pain Management for Healthcare Assistants	09.30-12.30
27th	Safe Administration of Topical Medications & Conditions of the Skin	13.30-16.30

JULY		
2nd	Medicines Management Link Nurse (Day 1)	09.30-16.30
4th	Diabetes Management for Nurses	09.15-13.15
4th	Supporting Nutrition, Hydration & Nutritional Screening (MUST)	13.45-16.45
5th	T34 McKinley Syringe Driver with Simulated Competency	09.15-13.15
5th	Safe Administration of Rectal Medications	13.45-16.45
11th	Safe Administration of Medications for Nurses with Simulated Competency	09.30-16.30
13th	Administration of Parenteral Medications including: SC, IM & IV Preparations	09.30-13.30
13th	Basic First Aid with Automated External Defibrillation	13.45-16.45
16th	Basic Clinical Skills for Healthcare Assistants	09.30-12.30
16th	Clinical Observations: Theory & Practice for Healthcare Assistants	13.30-16.30
19th	Dementia Awareness: Developing Person Centred Approaches	09.30-12.30
19th	Stoma Care	13.30-15.30
20th	Phlebotomy & Venepuncture	09.30-13.30
20th	Phlebotomy & Venepuncture with Cannulation Combined	09.30-16.30
24th	NMC Revalidation Facilitation	09.30-12.30
24th	Palliative & End of Life Care	13.30-16.30
25th	Medicines Management Link Nurse (Day 2)	09.30-16.30
26th	Digestive System - Examination & Recognition of GI Conditions	09.15-13.15
26th	Moving & Handling: Patient & Object Handling	13.45-16.45
31st	Customer Service & Complaints for HCA - Local Resolution	09.30-12.30
31st	Nutrition & Hydration for Healthcare Assistants	13.30-16.30
AUGUST		
2nd	Infection Prevention & Control Champion/Link Nurse (Day 1)	09.30-16.30
7th	12 Lead ECG - Recording & Interpretation	09.15-13.15
7th	Vaccination Administration & Anaphylaxis Update	13.45-16.45
8th	Care Planning & Record Keeping for Nurses	09.30-12.30
8th	Leadership in Practice	13.30-16.30
10th	Moving & Handling: Patient & Object Handling	09.30-12.30
10th	Basic First Aid with Automated External Defibrillation	13.30-16.30
15th	Diabetes Awareness for Healthcare Assistants	09.30-12.30
15th	Pressure Ulcer Prevention & Management	13.30-16.30
20th	Complete Urinary Catheterisation & Troubleshooting (Female, Male & Supra-pubic)	09.30-16.30
22nd	NMC Code - Standards of Practice & Behaviour	09.30-12.30
22nd	Managing Behaviours that Challenge & Distressed Behaviours	13.30-16.30
23rd	Safe Administration of Medications for Senior Carers	09.30-12.30
23rd	Brain Injury Awareness	13.30-16.30
29th	Activities - Person Centred Solutions for Promoting Wellbeing	09.30-12.30
29th	Sensory Awareness & Sensory Therapy	13.30-16.30
30th	Infection Prevention & Control Champion/Link Nurse (Day 2)	09.30-16.30
31st	Wound Care Workshop with Simulated Practice Scenarios	09.30-16.30

SEPTEMBER		
3rd	Falls Prevention & Management Champion/Link Nurse (Day 1)	09.30-16.30
4th	Phlebotomy & Venepuncture	09.30-13.30
4th	Phlebotomy & Venepuncture with Cannulation Combined	09.30-16.30
5th	Moving & Handling: Patient & Object Handling	09.30-12.30
5th	Basic First Aid with Automated External Defibrillation	13.30-16.30
11th	Safe Administration of Medications for Nurses with Simulated Competency	09.30-16.30
12th	Pain Management for Nurses	09.30-12.30
12th	Clinical Observations for Nurses: Recording, Interpretation & Responses	13.30-16.30
13th	Care Planning & Record Keeping for Healthcare Assistants	09.30-12.30
13th	NISCC Standards of Conduct & Practice	13.30-16.30
17th	Managing Residents' Finances	09.30-12.30
17th	Vaccination Administration & Anaphylaxis Update	13.30-16.30
20th	Pain Management for Healthcare Assistants	09.30-12.30
20th	Dysphagia with Appropriate Diet & Fluid Thickening	13.30-16.30
21st	Enteral Feeding with PEG Tube Management	09.30-16.30
24th	Communication Skills	09.30-12.30
24th	Safeguarding Children	13.30-16.30
25th	Falls Prevention & Management Champion/Link Nurse (Day 1)	09.30-16.30
26th	Managing the Deteriorating Patient including: ABCDE Approach, EWS & SBAR	09.30-16.30
27th	Supervision, Performance Management & Appraisal	09.30-12.30
27th	Mental Capacity, Restraint & Restrictive Practice	13.30-16.30
OCTOBER		
1st	Safeguarding Champion/Link Nurse	09.30-16.30
3rd	T34 McKinley Syringe Driver with Simulated Competency	09.15-13.15
3rd	Epilepsies, Seizure Management with Administration of Rescue Medications	13.45-16.45
4th	Basic Clinical Skills for Healthcare Assistants	09.30-12.30
4th	Clinical Observations: Theory & Practice for Healthcare Assistants	13.30-16.30
11th	Diabetes Management for Nurses	09.15-13.15
11th	Supporting Nutrition, Hydration & Nutritional Screening (MUST)	13.45-16.45
17th	Fire Warden Training	09.30-16.30
18th	Complete Urinary Catheterisation & Troubleshooting (Female, Male & Supra-pubic)	09.30-16.30
22nd	Catheter Care for Healthcare Assistants	09.30-12.30
22nd	Safe Administration of Topical Medications & Conditions of the Skin	13.30-16.30
24th	Complaints Handling & Customer Service for Senior Staff	09.30-12.30
24th	Dementia Awareness: Developing Person Centred Approaches	13.30-16.30
25th	Moving & Handling: Patient & Object Handling	09.30-12.30
25th	Basic First Aid with Automated External Defibrillation	13.30-16.30
30th	Wound Care Workshop with Simulated Practice Scenarios	09.30-16.30

NOVEMBER		
1st	Tissue Viability Link Nurse (Day 1)	09.30-16.30
6th	Leadership in Practice	09.30-12.30
6th	Care Planning & Record Keeping for Nurses	13.30-16.30
7th	Diabetes Awareness for Healthcare Assistants	09.30-12.30
7th	Managing Behaviours that Challenge & Distressed Behaviours	13.30-16.30
9th	Enteral Feeding with PEG Tube Management	09.30-16.30
12th	Safe Administration of Medications for Nurses with Simulated Competency	09.30-16.30
15th	Pressure Ulcer Prevention & Management	09.30-12.30
15th	Nutrition & Hydration for Healthcare Assistants	13.30-16.30
16th	12 Lead ECG - Recording & Interpretation	09.15-13.15
16th	Vaccination Administration & Anaphylaxis Update	13.45-16.45
20th	Phlebotomy & Venepuncture	09.30-13.30
20th	Phlebotomy & Venepuncture with Cannulation Combined	09.30-16.30
22nd	Moving & Handling: Patient & Object Handling	09.30-12.30
22nd	Basic First Aid with Automated External Defibrillation	13.30-16.30
27th	NMC Revalidation Facilitation	09.30-12.30
27th	Palliative & End of Life Care	13.30-16.30
28th	Tissue Viability Link Nurse (Day 2)	09.30-16.30
29th	Administration of Parenteral Medications including: SC, IM & IV Preparations	09.15-13.15
29th	Management of Tracheostomy including Tracheal Suctioning	13.45-16.45
30th	Confidentiality & Data Protection	09.30-12.30
30th	Customer Service & Complaints for HCA - Local Resolution	13.30-16.30
DECEMBER		
4th	Complete Urinary Catheterisation & Troubleshooting (Female, Male & Supra-pubic)	09.30-16.30
5th	Pain Management for Nurses	09.30-12.30
5th	NMC Code - Standards of Practice & Behaviour	13.30-16.30
6th	Care Planning & Record Keeping for Healthcare Assistants	09.30-12.30
6th	Activities - Person Centred Solutions for Promoting Wellbeing	13.30-16.30
12th	Moving & Handling: Patient & Object Handling	09.30-12.30
12th	Basic First Aid with Automated External Defibrillation	13.30-16.30
13th	Dysphagia with Appropriate Diet & Fluid Thickening	09.30-12.30
13th	Clinical Observations for Nurses: Recording, Interpretation & Responses	13.30-16.30
18th	Safe Administration of Medications for Senior Carers	09.30-12.30
18th	Stoma Care	13.30-15.30
19th	Wound Care Workshop with Simulated Practice Scenarios	09.30-16.30

Induction Programme

In attending this two day programme your new staff member will be trained and compliant in the following subject areas:

Day One

- Introduction to the Health & Social Care Environment (09.15-10.15)
- Fire Safety & Evacuation (10.30-11.30)
- Infection Prevention & Control (11.30-12.30)
- Lunch Break - (12.30-13.15)
- Safeguarding at Risk Groups (13.15-15.00)
- Introduction to Basic Life Support & First Aid (15.15-16.45)

Day Two

- Moving and Handling Theory (09.15-10.15)
- Moving & Handling Practical (10.30-12.30)
- Lunch Break - (12.30-13.15)
- Managing Behaviours that Challenge (13.15-14.30)
- Basic Clinical Skills - Simulated Practical (14.45-16.15)

including:

- Washing & Dressing
- Oral Hygiene
- Nail Care
- Continence Care
- Catheter & Stoma Care
- Nutritional Support
- Pressure Care

2 Day
Induction
Programme

Forms part of
your overall
Staff Induction
process

2 Day Induction Programme - Day One 09.15-16.45, Day Two 09.15-16.15

January

Fri 5th & Mon 8th	Tue 16th & Wed 17th	Fri 26th & Mon 29th
-------------------	---------------------	---------------------

February

Wed 7th & Thu 8th	Fri 16th & Mon 19th	Fri 23rd & Mon 26th
-------------------	---------------------	---------------------

March

Fri 2nd & Mon 5th	Mon 12th & Tue 13th	Fri 23rd & Mon 26th
-------------------	---------------------	---------------------

April

Fri 6th & Mon 9th	Tue 17th & Wed 18th	Fri 27th & Mon 30th
-------------------	---------------------	---------------------

May

Fri 4th & Mon 8th	Mon 14th & Tue 15th	Fri 25th & Mon 29th
-------------------	---------------------	---------------------

June

Mon 4th & Tue 5th	Fri 15th & Mon 18th	Fri 22nd & Mon 25th
-------------------	---------------------	---------------------

July

Fri 6th & Mon 9th	Tue 17th & Wed 18th	Fri 27th & Mon 30th
-------------------	---------------------	---------------------

August

Fri 3rd & Mon 6th	Mon 13th & Tue 14th	Fri 24th & Mon 28th
-------------------	---------------------	---------------------

September

Fri 7th & Mon 10th	Tue 18th & Wed 19th	Thu 27th & Fri 28th
--------------------	---------------------	---------------------

October

Fri 5th & Mon 8th	Mon 15th & Tue 16th	Fri 26th & Mon 29th
-------------------	---------------------	---------------------

November

Fri 2nd & Mon 5th	Tue 13th & Wed 14th	Fri 23rd & Mon 26th
-------------------	---------------------	---------------------

December

Fri 7th & Mon 10th	Fri 14th & Mon 17th	
--------------------	---------------------	--

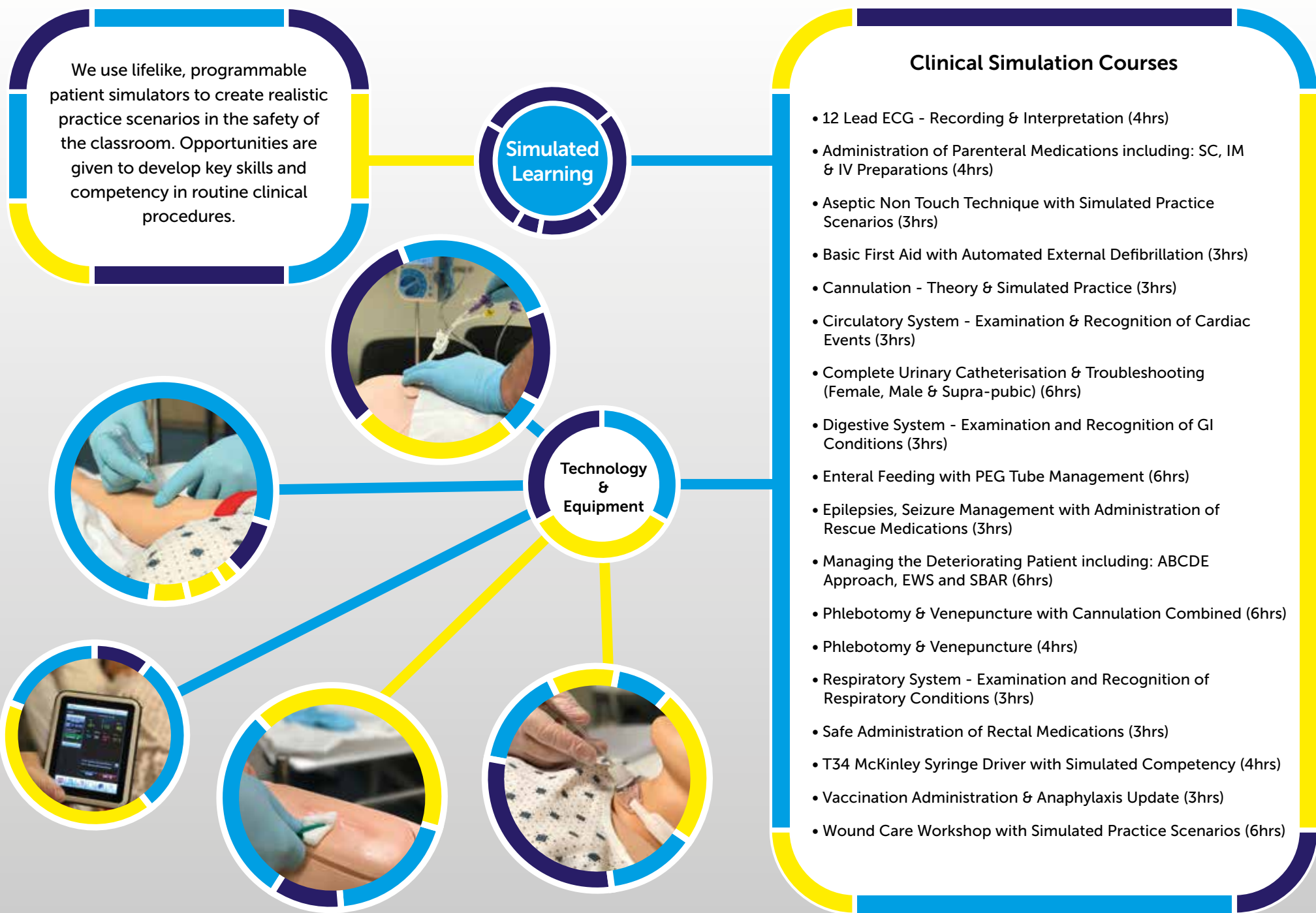

Simulated Learning

We use lifelike, programmable patient simulators to create realistic practice scenarios in the safety of the classroom. Opportunities are given to develop key skills and competency in routine clinical procedures.

Technology & Equipment

Clinical Simulation Courses

- 12 Lead ECG - Recording & Interpretation (4hrs)
- Administration of Parenteral Medications including: SC, IM & IV Preparations (4hrs)
- Aseptic Non Touch Technique with Simulated Practice Scenarios (3hrs)
- Basic First Aid with Automated External Defibrillation (3hrs)
- Cannulation - Theory & Simulated Practice (3hrs)
- Circulatory System - Examination & Recognition of Cardiac Events (3hrs)
- Complete Urinary Catheterisation & Troubleshooting (Female, Male & Supra-pubic) (6hrs)
- Digestive System - Examination and Recognition of GI Conditions (3hrs)
- Enteral Feeding with PEG Tube Management (6hrs)
- Epilepsies, Seizure Management with Administration of Rescue Medications (3hrs)
- Managing the Deteriorating Patient including: ABCDE Approach, EWS and SBAR (6hrs)
- Phlebotomy & Venepuncture with Cannulation Combined (6hrs)
- Phlebotomy & Venepuncture (4hrs)
- Respiratory System - Examination and Recognition of Respiratory Conditions (3hrs)
- Safe Administration of Rectal Medications (3hrs)
- T34 McKinley Syringe Driver with Simulated Competency (4hrs)
- Vaccination Administration & Anaphylaxis Update (3hrs)
- Wound Care Workshop with Simulated Practice Scenarios (6hrs)

Champion/Link Programmes

	Audience	Hrs
Falls Prevention and Management Champion/Link Nurse	Nurses/Seniors	12
Infection Prevention & Control Champion/Link Nurse	Nurses/Seniors	12
Medicines Management Link Nurse	Nurses	12
Palliative Care Champion/Link Nurse	Nurses/Seniors	6
Safeguarding Champion/Link Nurse	Nurses/Seniors	6
Tissue Viability Link Nurse	Nurses	12

A growing focus in Health & Social Care is the evolution of Link Nurse / Champion roles. An enthusiastic, motivated champion can prove to be an invaluable asset to the team.

Benefits of being a Champion

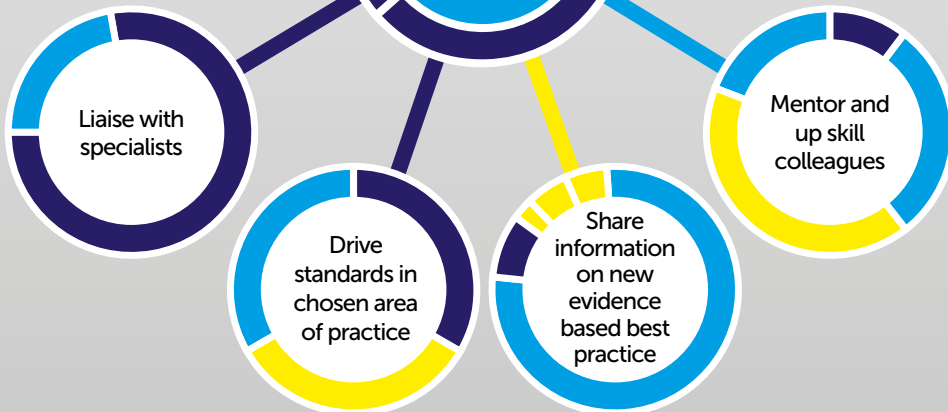

Consultancy Services



Specific Services Include:

- Policy writing & review
- Training needs analysis
- Quality improvement plans
- Assistance to achieve & maintain regulatory compliance

Preceptorship Programme



Our Facilities

Training Room 1



Training Room 2



Clinical Simulation Room



Course Title	Duration (Hours)
12 Lead ECG - Recording & Interpretation	4
2 Day Induction Programme (Day 1)	6
2 Day Induction Programme (Day 2)	6
Activities - Person Centred Solutions for Promoting Wellbeing	3
Administration of Parenteral Medications including: SC, IM & IV Preparations	4
Aseptic Non Touch Technique with Simulated Practice Scenarios	3
Autistic Spectrum Disorder Awareness	3
Basic Clinical Skills for Healthcare Assistants	3
Basic First Aid	3
Basic First Aid with Automated External Defibrillation	3
Basic Food Hygiene	3
Brain Injury Awareness	3
Cannulation - Theory & Simulated Practice	3
Care Planning & Record Keeping for Healthcare Assistants	3
Care Planning & Record Keeping for Nurses	3
Care Standards & the RQIA - Understanding the Inspection Process	3
Catheter Care for Healthcare Assistants	3
Circulatory System - Examination & Recognition of Cardiac Events	3
Clinical Observations for Nurses: Recording, Interpretation & Appropriate Responses	3
Clinical Observations: Theory & Practice for Healthcare Assistants	3
Communication Skills	3
Complaints Handling & Customer Service for Senior Staff	3
Complete Urinary Catheterisation & Troubleshooting (Female, Male & Supra-pubic)	6
Confidentiality & Data Protection	3
Control of Substances Hazardous to Health	2
Customer Service & Complaints for Healthcare Assistants - Local Resolution	3
Dementia Awareness: Developing Person Centred Approaches	3
Diabetes Awareness for Healthcare Assistants	3
Diabetes Management for Nurses	4
Digestive System - Examination & Recognition of GI Conditions	4
Dysphagia with Appropriate Diet & Fluid Thickening	3
Emergency First Aid at Work (CIEH Level 2)	6
Enteral Feeding with PEG Tube Management	6
Epilepsies, Seizure Management with Administration of Rescue Medications	3
Falls Prevention & Management Champion/Link Nurse	12
Fire Safety & Evacuation	3
Fire Warden Training	6
Health & Safety in the Workplace	3
Health & Safety with CoSHH	3
Human Rights in Health & Social Care	3
Infection Prevention & Control	3
Infection Prevention & Control Champion/Link Nurse	12
Leadership in Practice	3
Leadership Skills for Healthcare Assistants	3
Learning Disability Awareness	3
Maintaining Professional Boundaries	3

Course Title	Duration (Hours)
Management of Bedrails	3
Management of Tracheostomy including Tracheal Suctioning	3
Managing Behaviours that Challenge & Distressed Behaviours	3
Managing Residents' Finances	3
Managing the Deteriorating Patient including: ABCDE Approach, EWS & SBAR	6
Managing Violence & Aggression Incorporating Breakaway	4
Medicines Management Link Nurse	12
Mental Capacity, Restraint & Restrictive Practice	3
Moving & Handling: Object Handling	2
Moving & Handling: Patient & Object Handling	3
NISCC Standards of Conduct & Practice	3
NMC Code - Standards of Practice & Behaviour	3
NMC Revalidation Facilitation	3
Nutrition & Hydration for Healthcare Assistants	3
Pain Management for Healthcare Assistants	3
Pain Management for Nurses	3
Palliative & End of Life Care	3
Palliative Care Champion/Link Nurse	6
Parkinson's Disease & Parkinsonism Awareness	3
Phlebotomy & Venepuncture with Cannulation Combined	6
Phlebotomy & Venepuncture	4
Preceptorship Programme	3
Pressure Ulcer Prevention & Management	3
Prevention & Management of Falls	3
Promotion of Continence & Incontinence Care	2
Respiratory System - Examination & Recognition of Respiratory Conditions	3
Safe Administration of Medications for Nurses with Simulated Competency	6
Safe Administration of Medications for Senior Carers	3
Safe Administration of Medications in Domiciliary Care	3
Safe Administration of Rectal Medications	3
Safe Administration of Topical Medications & Conditions of the Skin	3
Safeguarding Adults at Risk	3
Safeguarding at Risk Groups	3
Safeguarding Champion/Link Nurse	6
Safeguarding Children	3
Sensory Awareness & Sensory Therapy	3
Staff Nursing Updates	6
Stoma Care	2
Supervision, Performance Management & Appraisal	3
Supporting Nutrition, Hydration & Nutritional Screening (MUST)	3
T34 McKinley Syringe Driver with Simulated Competency	4
Tissue Viability Link Nurse	12
Utilising Tools of Risk Assessment for Nurses	3
Vaccination Administration & Anaphylaxis Update	3
Wound Care Workshop with Simulated Practice Scenarios	6



agency that cares