



## Partnership Board meeting - Wednesday 24th January 2024 - Key headlines

Cameron Baxter, Community Safety Operational Manager, updated members on the current work of the **Community Safety Partnership**. Michelle Love, Service Director for Highways and Community Protection, will now be chairing the newly named Community Protection Partnership. The annual strategic needs analysis has been undertaken and is being analysed, priorities are expected to remain the same as 2023. 400 responses were received from a community safety survey conducted before Christmas; the results are being analysed. Following a review of Prevent on the Island, one recommendation was the implementation of a designated prevent board, which was previously an agenda item within the community safety partnership. Michelle will be the designated prevent lead for the IWC. Funding to provide face-to-face training for 80-100 individuals through the Home Office 'Preventing Radicalisation' Scheme was successful. It is now out for providers to review and bid for. The training will focus on understanding autism spectrum condition traits and behaviours and the differences between vulnerability and susceptibility, and will initially target designated safeguarding leads, deputies, public protection police and Youth Justice Service. The date, venue and final invite list will be finalised in the next couple of months. The requirement comes from a link between Prevent referrals and ASC which has been noted nationally. Michelle Love will be asked to attend the July Board meeting to present an update on the strategic needs analysis and priorities for the Community Protection Partnership.



Partnership Manager, Kelly Diamond, presented the **quarter 1 and quarter 2 2023-24 partnership data report** which had been analysed by the Performance and Quality Assurance subgroup and Executive groups in December. Some of the items noted from the report included:

- The IOW has a lower percentage of children subject to a child protection conference for emotional abuse and a higher rate for neglect compared to national figures and statistical neighbours. Members discussed whether this could be due to differences in categorising plans. The Lead Independent Reviewing Officer is working with conference chairs to review this, the outcome of this work will be reported to the PQA subgroup and IOWSCP Main Board.
- The number of children living with their family in temporary accommodation has increased 20% over the last year, and 35% over the last 2 years.
- The cumulative factors that impact on children and their wellbeing, some of which are adult mental health, adult criminality, and housing. Cumulative harm is a partnership strategic priority for 2024-26.
- Importance for all children, Looked After Children in particular, having access to and receiving dentist service.



Hampshire and IOW Police provided members with information regarding an item raised at the July Board around **children being subject to strip searches**. The HMIC have set expectations that no child should be subjected to a strip search unless it was approved by the Superintendent and in the presence of a second adult. Between January – December 2023, 74 children were brought into custody on the IOW, only one child was subject to a strip search, and this was based on intelligence. A Sergeant and Inspector reviewed the request, and it was authorised by the Superintendent. The child was offered the opportunity for their parents to be present, but the child declined

this. Same sex officers were present during the search which was a negative result. Given the very low numbers, disproportionality could not be commented on. No children were strip searched by Hampshire and IOW Police on the Island outside of custody during the same period. In order for the partnership to maintain visibility on this important area, the board will receive an annual update on the data.

Debbie Price, Children's Social Care, presented the **Children's Social Care Ofsted Inspection report**. The inspection was held over the autumn half term in October 2023. The overall rating was Good, with requires improvement in 'The experiences and progress of children who need help and protection'. Debbie Price explained what actions Children's Social Care were taking to address the areas requiring improvement. Ashley Whittaker will be asked to present an update on this at the April Board meeting. Children's Social Care were asked to consider what support the partnership could provide in raising awareness of private fostering, both identification and reporting.



Kelly Diamond presented the key points from the **IOWSCP's IOW MASH audit** undertaken in October 2023. A practitioner briefing has been developed in order to share the learning in a more accessible way for front-line staff (see page 2). The presentation and briefing have been shared with education colleagues via the education subgroup and Designated Safeguarding Leads (DSL) network and will be shared at the Headteacher Forum.

Debbie Key, Strategic Partnership Manager, provided members with a presentation that brought together learning from **Local Child Safeguarding Practice Reviews (LCSPRs)** and Case Reviews conducted across the country, rating the IOWSCP against the recommendations from these reviews. The Exploitation Subgroup, Learning Inquiry Group and Performance and Quality Assurance Subgroups have all received the presentation and will be taking relevant recommendations into consideration to strengthen work already in place and consider next steps.

Debbie Key presented to members the changes in **Working Together to Safeguarding Children 2023** which was published on the 15th December 2023, alongside a number of important government documents. Working Together will now be reviewed annually. A briefing document will seek the safeguarding partner agency leads' thoughts on the changes. A proposal on how these changes will be taken forward will go to the March Executive meeting.

Debbie and Kelly presented the paper provided to members ahead of the meeting which explained the partnership's **strategic priorities for 2024-26** (see page 2). Although the partnership was in a time of change in terms of the strategic partnership between Hampshire and the Isle of Wight, it was agreed it was important the partnership have clear direction during this time. However, these priorities can be further reviewed once the new Director of Children's Service is in post.

**Next Board Meeting: Thursday 25th April 2024**

## IOW Safeguarding Children Partnership Strategic Priorities 2024-2026

### 1. WORKING TO ENSURE A MULTI-AGENCY FAMILY APPROACH TO SAFEGUARDING CHILDREN THROUGH THEIR ENGAGEMENT IN EDUCATION

Priority 1 widens the scope around the 2022-23 priority on understanding and responding to disrupted education of vulnerable children. There will be an emphasis on ensuring that the multi-agency workforce reflects the IOW Children's Services restorative practices approach and being transparent with families about what needs to change. The scrutiny of key education data will be expanded, focusing also on alternative provision, reduced-hours provision, electively home educated and children missing from education. Assurance will be gained around safeguarding training for pastoral staff employed by schools and settings as well as the multi-agency roles and responsibilities supporting children and families to ensure educational engagement/attendance. There will also be a drive to ensure that agencies working with children and families fully understand the universal and early help offer and can support access to this.

### 2. PROMOTING A MULTI-AGENCY, WHOLE-SYSTEM APPROACH TO SAFEGUARDING AND PROMOTING THE WELLBEING OF CHILDREN, FOCUSED ON PREVENTING NEGLECT AND CUMULATIVE HARM

This priority relates to children with multiple episodes of abuse/neglect who move between plans, e.g., Child Protection plan to Child in Need.

### 3. EMBEDDING THE CHANGES IN WORKING TOGETHER TO SAFEGUARD CHILDREN 2023

### 4. EMBEDDING AND REFINING THE WORK OF THE PARTNERSHIP

## Thematic Multi-Agency Audit of: Quality of referrals to the Multi-Agency Safeguarding Hub (MASH) Practitioner Briefing

This audit formed part of the IOWSCP's multi-agency audit plan for 2023/24 and examined 12 referrals to Hampshire and Isle of Wight Multi-agency Safeguarding Hub (MASH) between 1<sup>st</sup> July 2023 – 1<sup>st</sup> September 2023.

The audit examined current multi-agency practice regarding quality of referrals into MASH. IOWSCP audits are used as a window into current practice, identifying best practice and emerging themes across the cases examined where further practice development is needed.

The audit sample consisted of referrals where outcomes included:

- ➔ Referral where a Section 47 enquiry was undertaken,
- ➔ Referral where a child and family assessment was recommended,
- ➔ Referral put forward for an early help assessment,
- ➔ Referral where advice and information were given,
- ➔ Referral that was closed.

A mixture of referring agencies, genders and ages of the children were represented.

There were a number of areas of effective practice identified and areas for development.

Recommendations from this audit will be monitored by the IOWSCP Performance and Quality Assurance subgroup.

A [7 minute practitioner briefing](#) has been developed in order to easily share the learning with frontline staff.

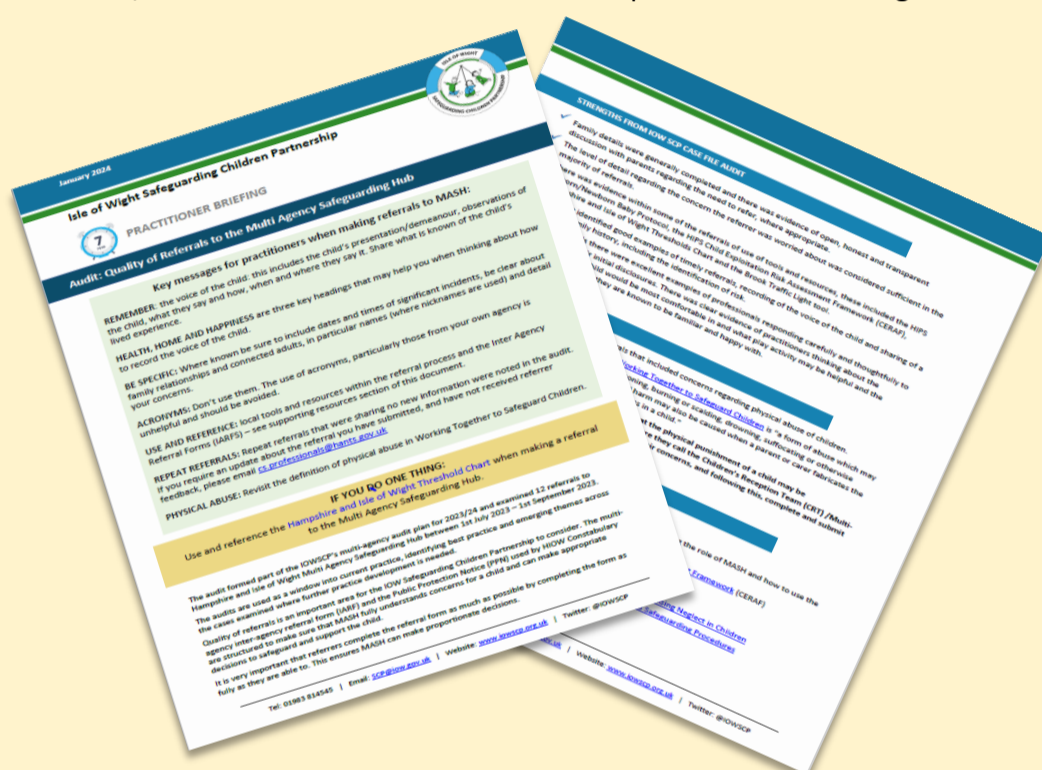

## Serious Violence Toolkit

During 2022-23 the Government introduced the Serious Violence Duty (SVD). In essence, the statutory duty requires authorities to work together to prevent and reduce serious violence in their local area. They need to understand the causes and effects of serious violence, and develop a strategic response to prevention and early intervention.

Hampshire, Isle of Wight, Portsmouth and Southampton Violence Reduction Partnership have recently launched their new Serious Violence Toolkit to support professionals working with individuals and their families impacted by serious violence in the Hampshire, Isle of Wight, Portsmouth and Southampton areas. The toolkit has been produced to support a co-ordinated approach to tackling and preventing serious violence and understanding its root causes. The serious violence duty means that all partners, statutory and non-statutory, have a part to play to reduce violence.

The toolkit contains practical tools, support and resources to assist you, and signposting to multi-agency training.

[ACCESS THE SERIOUS VIOLENCE TOOLKIT HERE](#)



**SAFE4ME is free a online resource and information library from the Hampshire and Isle of Wight Constabulary to support professionals, schools, colleges, youth services, parents and carers.**

The Constabulary is committed to working in partnership to help educate, guide and support children and young people to keeping safe. Here are just a few of resources on offer:

**safe4me**



HAMPSHIRE & ISLE OF WIGHT  
**CONSTABULARY**

  
 Prevent,  
Radicalisation and  
Extremism

  
**Knife Crime**

  
 Harmful Sexual  
Behaviour

  
 Respecting Diversity  
(Prejudicial Language)

  
 Information Sharing

  
 Fearless

### Isle of Wight Safeguarding Children Partnership Toolkits

These toolkits are created for professionals to better understand and respond to safeguarding concerns. They contain guides, resources, case studies, strategies and training opportunities.



**Child Sexual Abuse**

The [child sexual abuse toolkit](#) supports a co-ordinated approach to preventing child sexual abuse and improve identification, protection and support for victims, survivors, and their families. It has been created to improve the ways in which children's needs and risks are understood, recognised and responded to.



**Neglect**

The [neglect toolkit](#) aims to prevent and reduce the impact of neglect and to ensure the safety and wellbeing of children and young people. It has been developed to support frontline professionals and managers who work with children and families to identify and respond to issues of neglect.



**Safeguarding Adolescents**

The [safeguarding adolescents toolkit](#) supports professionals to improve outcomes for children transitioning through this sometimes, vulnerable period. It's designed to equip the children's workforce across Hampshire and the Isle of Wight with the skills to identify and provide an early effective response to safeguard children at risk of harm.



**Adopting a Family Approach**

The [family approach toolkit](#) helps practitioners broaden their thinking about what constitutes a family for each individual. Families come in different shapes and sizes and everyone will be different.



**Safeguarding Infants**

The [safeguarding infants toolkit](#) has been designed to support professionals working with new and expectant parents. It includes the Unborn/Newborn Baby Protocol; Injuries in non-mobile infants; Every Sleep Counts (ensuring every sleep is a safe sleep); ICON (coping with crying / abusive head trauma prevention programme).



**Child Exploitation**

The [child exploitation toolkit](#) supports professionals working with children who may be/are at risk of child exploitation. children can also face significant safeguarding risks outside the home (extra-familial harm), for example from drugs, gangs and youth violence and sexual and criminal exploitation.



**Understanding Unidentified Adults**

The term '[unidentified adults](#)' refers to an adult who agencies are not aware of, or not engaging with. They could be living within a household where children live or with someone who has regular contact with children. This can be in any capacity (such as parent, partner, grandparents, non-family member etc.)



**Voluntary & Community Organisations**

The [voluntary and community toolkit](#) provides information and support for voluntary and community groups. It contains practical tools and resources.



**Serious Violence**

This new [serious violence toolkit](#) will help you understand what the serious violence duty is, what your role is, how to put theory into practice and provide information and resources.

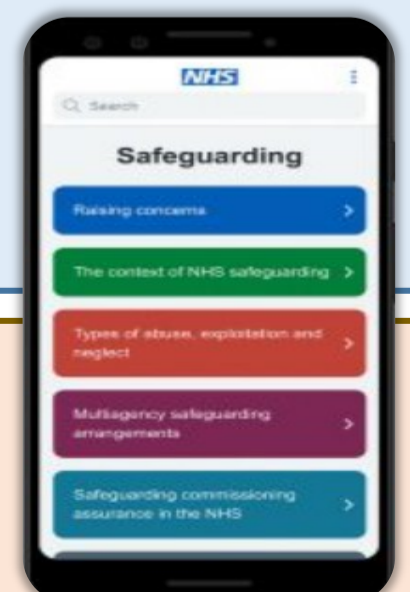

#### **NHS England Safeguarding app**

The NHS Safeguarding app has been developed to act as a comprehensive resource for healthcare professionals, carers and citizens. It provides 24-hour, mobile access on up to date legislation and guidance across the safeguarding life course. The app also provides information on how to report a safeguarding concern and even has a directory of safeguarding contacts for every local authority in England, searchable by region.

## 2024-25 IOWSCP Learning & Development Programme

The IOW Safeguarding Children Partnership (IOWSCP) offers a wide variety of fully funded multi-agency safeguarding courses to agencies working with Isle of Wight children and families. The multi-agency learning brings together professionals to develop knowledge and skills and is designed to complement in-house training. All organisations working with children and families are responsible for ensuring that their staff and volunteers are confident and competent in carrying out their responsibilities for safeguarding children.

You can view the 2024-25 programme below and on the [IOWSCP website training page](#), where you will also find the links to book on to courses. You will need an account for the IOW Council Learning Hub to book on to courses. If you do not have an account please email [scp@iow.gov.uk](mailto:scp@iow.gov.uk)

Go to [www.iowscp.org.uk/training](http://www.iowscp.org.uk/training) for links to book your place on an IOWSCP course

### Learning by themes:

#### CHILD SEXUAL ABUSE

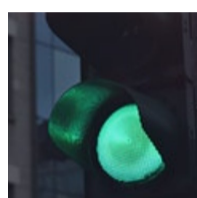

##### **BROOK SEXUAL BEHAVIOURS TRAFFIC LIGHT TOOL TRAINING**

Brook's nationally recognised Sexual Behaviours Traffic Light Tool training provides a highly visible, multi-agency response that helps professionals to identify, understand and respond appropriately to sexual behaviours in young people. *Contributes to meeting the learning outcomes at Level 3.*

Tuesday, 7th May 2024, 9.30am-1pm | Thursday, 3rd October 2024, 9.30am-1pm. All sessions via Zoom.

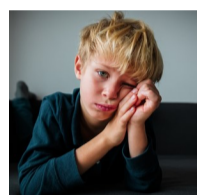

##### **AN INTRODUCTION TO CHILD SEXUAL ABUSE**

Providing an introduction to sexual abuse for professionals and volunteers working with children. *Contributes to meeting the learning outcomes at Level 3.*

Wednesday, 5th June, 7pm-8.30pm | Wednesday 11th September 2024, 1.30pm-3pm | Wednesday, 5th February 2025, 9.30am-11am. All sessions via Teams

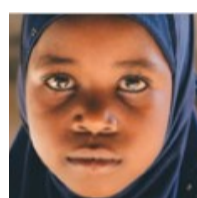

##### **AN INTRODUCTION TO FEMALE GENITAL MUTILATION (FGM)**

Discussing the different types of Female Genital Mutilation and how to identify those at risk. *Contributes to meeting the learning outcomes at Level 3.*

Wednesday, 25th September 2024, 1.30pm-3pm | Wednesday, 12th March 2025, 9.30am-11am. All sessions via Teams



##### **MEDICAL ASSESSMENTS IN SUSPECTED CHILD SEXUAL ABUSE**

This training is designed to improve referrals of children for medical examinations in child sexual abuse. *Contributes to meeting the learning outcomes at Level 3/Inter collegiate Level 3.*

Wednesday, 10th July 2024, 9.30am-12pm | Wednesday, 8th January 2025, 9.30am-12pm. All sessions via Teams

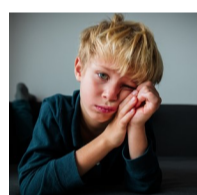

##### **AN INTRODUCTION TO HARMFUL SEXUAL BEHAVIOUR**

Providing a basic introduction to the principles of working with children and young people that display Harmful Sexual Behaviour. *Contributes to meeting the learning outcomes at Level 3.*

Wednesday, 1st May 2024, 1.30pm-3pm | Wednesday, 13th September 2024, 9.30am-11am. All sessions via Teams

#### DOMESTIC ABUSE

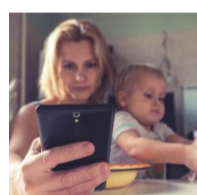

##### **AN INTRODUCTION TO THE IMPACT OF DOMESTIC ABUSE ON CHILDREN AND YOUNG PEOPLE**

An introduction to the impact that domestic abuse can have on children and young people. *Contributes to meeting the learning outcomes at Level 3.*

Wednesday 22nd May 2024, 7pm-8.30pm | Wednesday, 27th November 2024, 1.30pm-3pm | Wednesday, 19th March 2025, 9.30am-11am. All sessions via Teams.

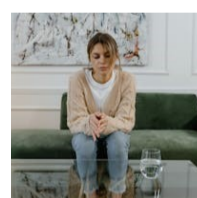

##### **RESPONDING WELL TO DISCLOSURES OF DOMESTIC ABUSE NEW FOR 2024**

This course will help professionals deal with a domestic abuse disclosure sensitively and effectively. *Contributes to meeting the learning outcomes at Level 3.*

Wednesday, 5th June, 12pm-1pm | Wednesday, 11th December 2024, 12pm-1pm | Wednesday, 19th March 2025, 7pm-8pm. All sessions via Teams

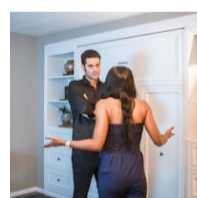

##### **COERCIVE CONTROL AWARENESS TRAINING NEW FOR 2024**

Supporting professionals to better understand the dynamics of coercive control. *Contributes to meeting the learning outcomes at Level 3.*

Wednesday, 5th June 2024, 9.30am-11am via Teams

#### CHILD ABUSE



##### **AN INTRODUCTION TO CHILD-ON-CHILD ABUSE**

Develop an understanding of what harmful behaviours might look like and how to respond appropriately. *Contributes to meeting the learning outcomes at Level 3/Inter collegiate Level 3.*

Wednesday, 24th April, 1.30pm-3pm | Wednesday, 2nd October 2024, 7pm-8.30pm | Wednesday, 22nd January 2025, 9.30am-11am. All sessions via Teams.

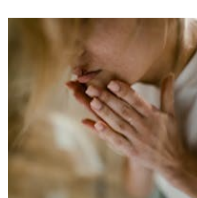

##### **UNDERSTANDING CUMULATIVE HARM AND PREVENTING THE NORMALISATION OF NEGLECT NEW FOR 2024**

Supporting professionals in their understanding of the significance and potentially long term impacts neglect can cause. *Contributes to meeting the learning outcomes at Level 3.*

Wednesday, 26th June, 7pm-8.30pm | Wednesday, 4th December 2024, 12pm-1.30pm | Wednesday, 5th March 2025, 9.30am-11am. All sessions via Teams

## CHILD ABUSE continued

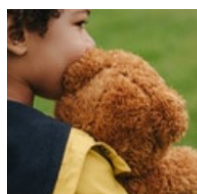

### UNDERSTANDING, IDENTIFYING AND RESPONDING TO NEGLECT

Guiding professionals through the HSCP & IOWSCP Neglect Strategy and Toolkit and enable them to transfer this knowledge into practice. *Contributes to meeting the learning outcomes at Level 2.*

Wednesday, 26th June, 9.30am-11am | Wednesday, 23rd October 2024, 1.30pm-3pm | Wednesday, 5th March 2025, 7pm-8.30pm. All sessions via Teams.

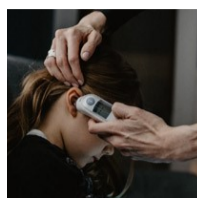

### AN INTRODUCTION TO FABRICATED OR INDUCED ILLNESSES

Explaining what Fabricated or Induced Illnesses is, how it might manifest and how professionals working with children might identify those suffering or, at risk of suffering. *Contributes to meeting the learning outcomes at Level 3.*

Wednesday, 2nd October 2024, 12pm-1pm | Wednesday, 29th January 2025, 12pm-1pm. All sessions via Teams



### HARMFUL PRACTICES – AN INTRODUCTION TO CHILD ABUSE LINKED TO FAITH OR BELIEF

Recognise and respond to situations where abuse linked to faith and belief is suspected. *Contributes to meeting the learning outcomes at Level 3.*

Wednesday 18th September 2024, 1.30pm-3pm | Wednesday, 26th March 2025, 9.30am-11am. All sessions via Teams

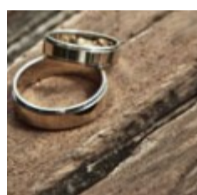

### AN INTRODUCTION TO HONOUR-BASED ABUSE, FORCED MARRIAGE AND DOWRY

Develop professional knowledge about what constitutes Honour-Based Abuse. *Contributes to meeting the learning outcomes at Level 3.*

Wednesday, 18th September 2024, 9.30am-11am | Wednesday, 19th March 2025, 1.30pm-3pm. All sessions via Teams

## CHILD EXPLOITATION

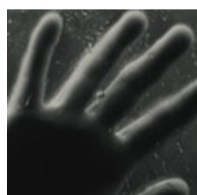

### MISSING, EXPLOITED AND TRAFFICKED CHILDREN

This course is designed to create greater awareness of child exploitation. *Contributes to meeting the learning outcomes at Level 3/Inter collegiate Level 3.*

Wednesday, 12th June 2024, 1.30pm-3pm | Wednesday, 8th January 2025, 9.30am-11am. All sessions via Teams.

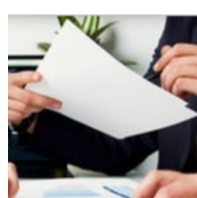

### AN INTRODUCTION TO THE CHILD EXPLOITATION RISK ASSESSMENT FRAMEWORK (CERAF)

Providing an introduction to the HIPs Child Exploitation Framework. *Contributes to meeting the learning outcomes at Level 3.*

Wednesday, 8th May 2024, 7pm-8.30pm | Wednesday, 2nd October 2024, 9.30am-11am | Wednesday, 5th February 2025, 1.30pm-3pm. All sessions via Teams

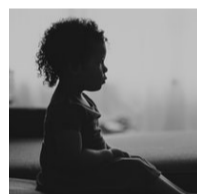

### AN INTRODUCTION TO CHILDREN WHO GO MISSING FROM HOME/CARE

It is known that children who go missing from home or care are at risk of suffering harm and there are specific risks around children running away and the risk of sexual exploitation. *Contributes to meeting the learning outcomes at Level 2.*

Wednesday, 17th July 2024, 12pm-1pm | Wednesday, 19th March 2025 12pm-1pm. All sessions via Teams.

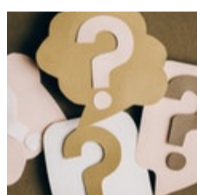

### CHILD EXPLOITATION - AS A HEALTH PROFESSIONAL, WHAT DO I NEED TO KNOW?

Designed specifically for health practitioners, this training develops understanding and awareness of the different and evolving types of exploitation that children may experience and empowers health professionals to recognise and respond to any identified risk factors. *Inter collegiate Level 3.*

Wednesday, 13th November 2024, 12pm-1.30pm via Teams.

## WORKING WITH FAMILIES

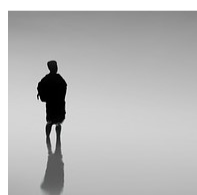

### UNIDENTIFIED ADULTS

An introduction to unidentified adults - those who agencies are not aware of, or not engaging with. *Contributes to meeting the learning outcomes at Level 3.*

Wednesday 12th June 2024, 12pm-1pm | Wednesday, 13th November 2024, 12pm-1pm. All sessions via Teams.



### AN INTRODUCTION TO PROFESSIONAL CURIOSITY AND DISGUISED COMPLIANCE

Providing a clear introduction to Professional Curiosity and Disguised Compliance. *Contributes to meeting the learning outcomes at Level 3.*

Wednesday, 15th May 2024, 9.30am-11am | Wednesday, 23rd October 2024, 7pm-8.30pm | Wednesday, 12th February 2025, 9.30am-11am. All sessions via Teams

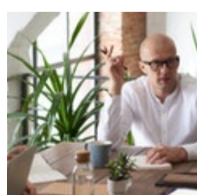

### AN INTRODUCTION TO HAVING HONEST CONVERSATIONS

An introduction to navigating honest conversations with parents/carers/children and other professionals in an understanding and accepting way. *Contributes to meeting the learning outcomes at Level 3.*

Wednesday, 12th June 2024, 1.30pm-3pm | Wednesday, 25th September 2024, 7pm-8.30pm | Wednesday, 15th January 2025, 1.30pm-3pm. All sessions via Teams.

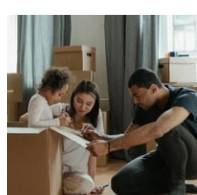

### FAMILIES WHO MOVE ACROSS COUNTY BORDERS

An introduction to safeguarding issues surrounding families who move across county borders/local authority boundaries. *Contributes to meeting the learning outcomes at Level 3.*

Wednesday, 15th May 2024, 12pm-1pm | Wednesday, 11th December 2024, 7pm-8pm. All sessions via Teams.

## SAFEGUARDING CHILDREN



### WORKING TOGETHER TO SAFEGUARD CHILDREN AND YOUNG PEOPLE - LEVEL 3

This course is particularly relevant for professionals who potentially contribute to assessing, planning, intervening and/or evaluating the needs of children or a young person. This course consists of a pre-course workbook and a full-day session. *Level 3.*

Wednesday, 5th June F2F | Wednesday, 25th September F2F | Tuesday, 19th November via Zoom | Wednesday, 5th February 2025 via Zoom. All sessions 9.30am-4pm.

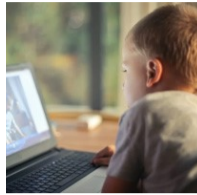

### AN INTRODUCTION TO KEEPING CHILDREN SAFE ONLINE

Providing practitioners with a greater understanding of the technology that young people use as well as identifying associated risks. *Contributes to meeting the learning outcomes at Level 3.*

Wednesday, 17th April 2024, 1.30pm-3pm | Wednesday, 11th September 2024, 7pm-8.30pm | Wednesday, 12th February 2025, 1.30pm-3pm. All sessions via Teams



### SAFEGUARDING DISABLED CHILDREN INCLUDING CHILDREN WITH A LEARNING DISABILITY

This training will help employees and volunteers to understand how disabilities can impact children's lives, families and their care. *Contributes to meeting the learning outcomes at Level 3.*

Wednesday, 8th May 2024, 9.30am-11am | Wednesday, 23rd October 2024 9.30am-11am. All sessions via Teams.

## REPORTING/REFERRALS/PROCESSES

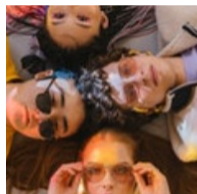

### INFORMATION SHARING LEARNING - CLAIRE'S LAW AND SARAH'S LAW

Learn when and how to share information with vulnerable members of the public about people in their life for safeguarding reasons.

Tuesday, 9th July 2024, 9.30am-10.45am | Thursday, 23rd January 2025, 9.30am-10.45am. All sessions via Teams.



### AN INTRODUCTION TO MULTI-AGENCY PUBLIC PROTECTION ARRANGEMENTS (MAPPA)

Providing professionals with an understanding of the MAPPA process, its purpose and function. *Contributes to meeting the learning outcomes at Level 3.*

Wednesday, 19th June 2024, 1.30pm-3pm | Wednesday, 15th January 2025, 9.30am-11am. All sessions via Teams



### THE IMPORTANCE OF COMMUNITY PARTNERSHIP INFORMATION (CPI) SHARING

An explanation of the Community Partnership Information sharing form (CPI) - when and how to complete the form, the importance of sharing information with police and the journey of the CPI. *Contributes to meeting the learning outcomes at Level 2.*

Thursday, 6th June 2024, 9.30am-10.15am | Tuesday, 12th November 2024, 9.30am-10.15am. All sessions via Teams.

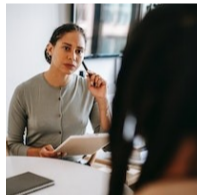

### CHILDREN'S RECEPTION TEAM & MULTI-AGENCY SAFEGUARDING HUB

Understanding the role and function of the Children's Reception Team (CRT) and the Multi Agency Safeguarding Hub (MASH), what happens to information when it is received by CRT and the purpose of MASH and how it operates. *Contributes to meeting the learning outcomes at Level 2.*

Dates TBC

## ALSO ON OFFER

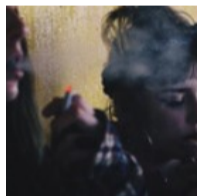

### SUPPORTING PEOPLE AFFECTED BY DRUGS AND ALCOHOL ON THE ISLE OF WIGHT

How the IOW substance misuse service works and information on basic drug awareness and issues faced on the Isle of Wight.

TBC



### SAFEGUARDING INFANTS

This eLearning aims to support all practitioners/professionals working with vulnerable families through pregnancy and after birth. *Contributes to meeting the learning outcomes at Level 3.*

eLearning on the IWC Learning Hub.



### DOMESTIC ABUSE: VIOLENCE IN PREGNANCY AND IMPACT ON BABY BRAIN DEVELOPMENT

This eLearning will explore how domestic abuse in pregnancy can impact on the brain development of unborn babies and look at the link to problems in childhood as a result of domestic abuse in pregnancy. *Contributes to meeting the learning outcomes at Level 3.*

eLearning on the IWC Learning Hub.

### SUGGESTED COURSES FOR THE VOLUNTARY AND COMMUNITY SECTOR:

- ★ Understanding, Identifying and Responding to Neglect
- ★ An Introduction to Child Sexual Abuse
- ★ The Importance of Community Partnership Information (CPI) Sharing
- ★ An Introduction to the Impact of Domestic Abuse on Children and Young People
- ★ Safeguarding Disabled Children (Including Children with a Learning Disability)
- ★ Unidentified Adults
- ★ An Introduction to Keeping Children Safe Online
- ★ Safeguarding Adolescents in Hampshire and on the IOW
- ★ Missing, Exploited and Trafficked Children
- ★ An Introduction to the Child Exploitation Risk Assessment Framework (CERAF)