



Benjamin Rabbit Nursery

Policies 2021

Contents

Safeguarding Children/Child Protection Policy.....	5
Online Safety Policy	27
Modern Slavery and Human Trafficking Policy	31
Prevent Duty and Radicalisation Policy	34
Domestic Abuse, Honour Based Abuse and Forced Marriage policy.....	37
Intimate Care.....	41
Safe and Respectful Care	44
Whistleblowing	46
Mobile Phone and Electronic Device Use	50
Social Networking	54
Acceptable IT Use Policy	57
CCTV	60
Monitoring Staff Behaviour Policy.....	63
Lone Working Policy	66
Inclusion and Equality	69
Special Consideration for Employees.....	73
Special Educational Needs and Disabilities (SEND).....	75
Looked After Children	82
Dealing with Discriminatory Behaviour.....	86
Promoting Positive Behaviour	90
Biting	95
Well-being in the Nursery	98
Well-being for Staff	101
Sickness and Illness	105
Infection Control.....	109
Medication	112
Accidents and First Aid.....	116
Immunisation	121
Allergies and Allergic Reactions.....	123
Sun Care.....	126
Health and Safety – General Policy	129
Overall Approach to Risk Assessment.....	135

Health and Safety in the Office.....	137
Fire Safety	138
Safety Checks.....	141
Manual Handling	144
Safe and Healthy Nursery	148
Animal Health and Safety	152
Environmental Sustainability Policy.....	155
Visits and Outings	157
Lost Child Procedure from Nursery.....	161
Lost Child Procedure from Outings	163
No Smoking Policy	165
Alcohol and Substance Misuse	167
Critical Incident	170
Lock Down Policy	174
Adverse Weather	177
Supervision of Children	179
Supervision of Visitors.....	181
Personnel.....	183
Safe Recruitment of Staff.....	185
Suitability of Staff.....	190
Staff Development and Training.....	193
Supervisions.....	196
Data Protection and Confidentiality.....	199
Record Retention Policy	203
Family Friendly Policy	206
Staff Working with Their Own Children/Close Relation.....	212
Students and Apprentices.....	214
Young Worker Policy	217
Volunteers	220
Volunteer Agreement	223
Absence Management Procedure.....	226
Grievance Procedure.....	233
Disciplinary Procedure.....	237
Anti-bribery and Gift Policy	244
Quality Provision Policy	246

Equipment and Resources.....	248
Early Learning Opportunities Statement	250
Gifted and Talented Children Policy.....	253
Settling In.....	256
Transitions.....	259
Outdoor Play	263
Caring for Babies	266
Nappy Changing	271
Use of Dummies in Nursery	274
Sleep.....	276
Bereavement	279
Nutrition and Mealtimes	282
Food Play	285
Parents and Carers as Partners	287
Separated Family	290
Complaints and Compliments.....	293
Conflict Resolution with Parents and Aggressive Behaviour Policy.....	296
Access and Storage of Information.....	299
Admissions.....	301
Arrivals and Departures	304
Late Collection and Non-Collection	307
Nursery Operational Plan.....	310
COVID-19 Policy.....	313
GDPR Privacy Notice	316



Benjamin Rabbit Nursery

Safeguarding Children/Child Protection Policy

At Benjamin Rabbit Nursery, we work with children, parents, external agencies and the community to ensure the welfare and safety of children and to give them the very best start in life. Children have the right to be treated with respect, be helped to thrive and to be safe from any abuse in whatever form.

We support the children within our care, protect them from maltreatment and have robust procedures in place to prevent the impairment of children's health and development. In our setting we strive to protect children from the risk of radicalisation and we promote acceptance and tolerance of other beliefs and cultures (please refer to our inclusion and equality policy for further information). Safeguarding is a much wider subject than the elements covered within this single policy, therefore this document should be used in conjunction with the nursery's other policies and procedures. Safeguarding children is everybody's responsibility. At Benjamin Rabbit Nursery, all staff, bank staff, students and visitors are made aware of and adhere to, the policy.

This policy works alongside these other specific policies to cover all aspects of child protection:

- Online safety
- Human Trafficking and Modern Slavery
- Prevent Duty and Radicalisation
- Domestic Abuse, Honour Based Abuse (HBA) and Forced Marriage
- Looked After Children
- Monitoring staff behaviour
- Social networking
- Mobile phone and electronic device use
- Safe recruitment of staff
- Disciplinary
- Grievance
- Promoting positive behaviour

Legal framework and definition of safeguarding

- Children Act 1989 and 2004
- Childcare Act 2006 (amended 2018)
- Safeguarding Vulnerable Groups Act 2006
- Children and Social Work Act 2017
- The Statutory Framework for the Early Years Foundation Stage (EYFS) 2017
- Working Together to Safeguard Children 2018
- Keeping Children Safe in Education 2020
- Data Protection Act 2018

- What to do if you're worried a child is being abused 2015
- Counter-Terrorism and Security Act 2015.
- Inspecting Safeguarding in Early years, Education and Skills settings 2019
- Prevent Duty 2015

Safeguarding and promoting the welfare of children, in relation to this policy is defined as:

- Protecting children from maltreatment
- Preventing the impairment of children's health or development
- Ensuring that children are growing up in circumstances consistent with the provision of safe and effective care
- Taking action to enable all children to have the best outcomes.

(Definition taken from the HM Government document 'Working together to safeguard children 2018).

Policy intention

To safeguard children and promote their welfare we will:

- Create an environment to encourage children to develop a positive self-image
- Provide positive role models and develop a safe culture where staff are confident to raise concerns about professional conduct
- Ensure all staff are able to identify the signs and indicators of abuse, including the softer signs of abuse, and know what action to take
- Encourage children to develop a sense of independence and autonomy in a way that is appropriate to their age and stage of development
- Provide a safe and secure environment for all children
- Promote tolerance and acceptance of different beliefs, cultures and communities
- Help children to understand how they can influence and participate in decision-making and how to promote British values through play, discussion and role modelling
- Always listen to children
- Provide an environment where practitioners are confident to identify where children and families may need intervention and seek the help they need
- Share information with other agencies as appropriate.

The nursery is aware that abuse does occur in our society and we are vigilant in identifying signs of abuse and reporting concerns. Our practitioners have a duty to protect and promote the welfare of children. Staff working on the frontline with children and families are often the first people to identify a concern, observe changes in a child's behaviour or receive information relating to indicators of abuse. They may well be the first people in whom children confide information that may suggest abuse or to spot changes in a child's behaviour which may indicate abuse.

Our prime responsibility is the welfare and well-being of each child in our care. As such we believe we have a duty to the children, parents and staff to act quickly and responsibly in any instance that may come to our attention. This includes sharing information with any relevant agencies such as local authority services for Children's Social Care, family support, health professionals including health visitors or the police. All staff will work with other agencies in the best interest of the child, including as part of a multi-agency team, where needed.

The nursery aims to:

- Keep the child at the centre of all we do, providing sensitive interactions that develops builds children's well-being, confidence and resilience. We will support children to develop an awareness of how to keep themselves safe, healthy and develop positive relationships.
- Ensure staff are trained right from induction to understand the child protection and safeguarding policy and procedures, are alert to identify possible signs of abuse (including the signs known as softer signs of abuse), understand what is meant by child protection and are aware of the different ways in which children can be harmed, including by other children (peer on peer) through bullying or discriminatory behaviour
- Be aware of the increased vulnerability of children with Special Educational Needs and Disabilities (SEND), isolated families and vulnerabilities in families; including the impact of toxic trio. (domestic abuse, mental ill-health and substance misuse)
- Ensure that all staff feel confident and supported to act in the best interest of the child; maintaining professional curiosity around welfare of children and share information, and seek the help that the child may need at the earliest opportunity.
- Ensure that all staff are familiar and updated regularly with child protection training and procedures and kept informed of changes to local/national procedures.
- Make any child protection referrals in a timely way, sharing relevant information as necessary in line with procedures set out by the **Medway Council or Kent County Council**.
- Ensure that information is shared only with those people who need to know in order to protect the child and act in their best interest
- Keep the setting safe online by using checks and safeguards and maintaining safeguards around the use of technology by staff, parents and visitors in the setting.
- Identify changes in staff behaviour and act on these as per the Staff Behaviour Policy
- Take any appropriate action relating to allegations of serious harm or abuse against any person working with children or living or working on the nursery premises including reporting such allegations to Ofsted and other relevant authorities including the local authority.
- Ensure parents are fully aware of child protection policies and procedures when they register with the nursery and have access to our policies
- Regularly review and update this policy with staff and parents where appropriate and make sure it complies with any legal requirements and any guidance or procedures issued by the **Medway Council or Kent County Council**.

We will support children by offering reassurance, comfort and sensitive interactions. We will devise activities according to individual circumstances to enable children to develop confidence and self-esteem within their peer group and support them to learn how to keep themselves safe.

Contact telephone numbers

Medway Numbers

Local authority children's social care team **01634 334466**

Local authority Designated Officer (LADO) **01634 331065**

Local Authority referral team **01634 336329**
Local Authority Out of Hours Team **03000 419191**
NSPCC **0808 800 5000**
Local Safeguarding Children Partnership **01634 336329**
Local Early Help services **01634 338833**

Kent Numbers

Local authority children's social care team **03000 411111**
Local authority Designated Officer (LADO) **03000 410888**
Local Authority referral team **03000 416161**
Local Authority Out of Hours Team **03000 419191**
NSPCC **0808 800 5000**
Local Safeguarding Children Partnership **03000 421126**
Local Early Help services **03000 422340**

Ofsted **0300 123 1231**
Emergency police **999**
Non-emergency police **101**
Government helpline for extremism concerns **020 7340 7264**
Child exploitation and Online protection command (CEOP) <https://www.ceop.police.uk/safety-centre/>

Types of abuse and particular procedures followed

Abuse and neglect are forms of maltreatment of a child. Somebody may abuse or neglect a child by inflicting harm, or by failing to act to prevent harm. Children may be abused within a family, institution or community setting by those known to them or more rarely, a stranger. This could be an adult or adults, another child or children.

What to do if you're worried a child is being abused (advice for practitioners) 2015 and Working Together to Safeguard Children (2018)

The signs and indicators listed below may not necessarily indicate that a child has been abused, but will help us to recognise that something may be wrong, especially if a child shows a number of these symptoms or any of them to a marked degree.

Indicators of child abuse

- Failure to thrive and meet developmental milestones
- Fearful or withdrawn tendencies
- Unexplained injuries to a child or conflicting reports from parents or staff
- Repeated injuries
- Unaddressed illnesses or injuries
- Significant changes to behaviour patterns.

Softer signs of abuse as defined by National Institute for Health and Care Excellence (NICE) include:

Emotional states:

- Fearful
- Withdrawn
- Low self-esteem.

Behaviour:

- Aggressive
- Oppositional habitual body rocking.

Interpersonal behaviours:

- Indiscriminate contact or affection seeking
- Over-friendliness to strangers including healthcare professionals
- Excessive clinginess, persistently resorting to gaining attention
- Demonstrating excessively 'good' behaviour to prevent parental or carer disapproval
- Failing to seek or accept appropriate comfort or affection from an appropriate person when significantly distressed
- Coercive controlling behaviour towards parents or carers
- Lack of ability to understand and recognise emotions
- Very young children showing excessive comforting behaviours when witnessing parental or carer distress.

Peer-on-peer abuse

We are aware that peer-on-peer abuse does take place, so we include children in our policies when we talk about potential abusers. This may take the form of bullying, physically hurting another child, emotional abuse or sexual abuse. We will report this in the same way we do for adults abusing children, and will take advice from the appropriate bodies on this area; to support for both the victim and the perpetrator, as they could also be a victim of abuse. We know that children who develop harmful sexual behaviour have often experienced abuse and neglect themselves.

Physical abuse

A form of abuse which may involve hitting, shaking, throwing, poisoning, burning or scalding, drowning, suffocating or otherwise causing physical harm to a child. Physical harm may also be caused when a parent or carer fabricates the symptoms of, or deliberately induces, illness in a child.

All children can suffer injuries during their early years as they explore and develop. If an explanation of how a child received their injury doesn't match the injury itself or if a child's injuries are a regular occurrence or there is a pattern to their injuries then you must report your concerns.

Fabricated illness

Physical harm may also be caused when a parent or carer fabricates the symptoms of, or deliberately induces, illness in a child. The parent or carer may seek out unnecessary medical treatment or investigation; they may exaggerate a real illness and symptoms or deliberately induce an illness through poisoning with medication or other substances or they may interfere with medical treatments. Fabricated illness is a form of physical abuse and any concerns will be reported, in line with our safeguarding procedures.

Female genital mutilation (FGM)

FGM can also be known as Female Genital Cutting. FGM is a procedure where the female genital organs are injured or changed and there is no medical reason for this. It is frequently a very traumatic and violent act for the victim and can cause harm in many ways. The practice can cause severe pain and there may be immediate and/or long-term health consequences, including mental health problems, difficulties in childbirth, causing danger to

the child and mother; and/or death (definition taken from the Multi-agency Statutory Guidance on Female Genital Mutilation)

The procedure may be carried out shortly after birth and during childhood as well as adolescence, just before marriage or during a woman's first pregnancy and varies widely according to the community.

FGM is child abuse and is illegal in the UK. It can be extremely dangerous and can cause:

- Severe pain
- Shock
- Bleeding
- Infection such as tetanus, HIV and hepatitis B and C
- Organ damage
- Blood loss and infections
- Death in some cases

If you have concerns about a child or family, you should contact children's social care team in the same way as other types of physical abuse. We have a mandatory duty to report to police any case where an act of female genital mutilation appears to have been carried out on a girl under the age of 18.

Breast ironing/flattening

Breast ironing also known as "breast flattening" is the process where young girls' breasts are ironed, massaged and/or pounded down through the use of hard or heated objects in order for the breasts to disappear, or delay the development of the breasts entirely. It is believed that by carrying out this act, young girls will be protected from harassment, rape, abduction and early forced marriage.

Breast Ironing/Flattening is a form of physical abuse and can cause serious health issues such as:

- Abscesses
- Cysts
- Itching
- Tissue damage
- Infection
- Discharge of milk
- Dissymmetry of the breasts
- Severe fever.

Sexual abuse

Sexual abuse involves forcing, or enticing, a child or young person to take part in sexual activities, not necessarily involving a high level of violence, whether or not the child is aware

of what is happening. The activities may involve physical contact, including assault by penetration (for example, rape or oral sex) or non-penetrative acts such as masturbation, kissing, rubbing and touching outside of clothing. They may also include non-contact activities, such as involving children in looking at, or in the production of, sexual images, watching sexual activities, encouraging children to behave in sexually inappropriate ways, or grooming a child in preparation for abuse. Sexual abuse can take place online and technology can be used to facilitate offline abuse. Adult males do not solely perpetrate sexual abuse; women can also commit acts of sexual abuse, as can other children.

Action must be taken if a staff member witnesses an occasion(s) where a child indicates sexual activity through words, play, drawing, has an excessive preoccupation with sexual matters; or has an inappropriate knowledge of adult sexual behaviour, or language, for their developmental age. This may include acting out sexual activity on dolls/toys or in the role-play area with their peers; drawing pictures that are inappropriate for a child, talking about sexual activities or using sexual language or words.

If a child is being sexually abused you may see both emotional and physical symptoms.

Emotional signs:

- Being overly affectionate or knowledgeable in a sexual way inappropriate to the child's age
- Personality changes such as becoming insecure or clingy
- Regressing to younger behaviour patterns such as thumb sucking or bringing out discarded cuddly toys
- Sudden loss of appetite or compulsive eating
- Being isolated or withdrawn
- Inability to concentrate
- Lack of trust or fear of someone they know well, such as not wanting to be alone with a carer
- Becoming worried about clothing being removed
- Suddenly drawing sexually explicit pictures or acting out actions inappropriate for their age
- Using sexually explicit language

Physical Signs:

- Bruises
- Bleeding, discharge, pains or soreness in their genital or anal area
- Sexually transmitted infections
- Pregnancy

Child sexual exploitation (CSE)

Keeping Children Safe in Education (2020) describes CSE as: CSE occurs where an individual or group takes advantage of an imbalance of power to coerce, manipulate or deceive a child into sexual activity (a) in exchange for something the victim needs or wants, and/or (b) for the financial advantage or increased status of the perpetrator or facilitator. The victim may have been sexually exploited even if the sexual activity appears consensual. CSE does not always involve physical contact; it can also occur through the use of technology. CSE can affect any child or young person (male or female) under the age of 18 years, including 16 and 17 year olds who can legally consent to have sex. It can include both contact (penetrative and non-penetrative acts) and non-contact sexual activity and may occur without the child or young person's immediate knowledge (e.g. through others copying videos or images they have created and posted on social media).

Signs and indicators may include:

- Physical injuries such as bruising or bleeding
- Having money or gifts they are unable to explain
- Sudden changes in their appearance
- Becoming involved in drugs or alcohol, particularly if you suspect they are being supplied by older men or women
- Becoming emotionally volatile (mood swings are common in all young people, but more severe changes could indicate that something is wrong)
- Using sexual language that you wouldn't expect them to know
- Engaging less with their usual friends
- Appearing controlled by their phone
- Switching to a new screen when you come near the computer
- Nightmares or sleeping problems
- Running away, staying out overnight, missing school
- Changes in eating habits
- Talk of a new, older friend, boyfriend or girlfriend
- Losing contact with family and friends or becoming secretive
- Contracting sexually transmitted diseases.

Child Criminal Exploitation (CCE)

CCE is where an individual or group takes advantage of an imbalance of power to coerce, control, manipulate or deceive a child into any criminal activity (a) in exchange for something the victim needs or wants, and/or (b) for the financial or other advantage of the perpetrator or facilitator and/or (c) through violence or the threat of violence. The victim

may have been criminally exploited even if the activity appears consensual. CCE does not always involve physical contact; it can also occur through the use of technology.

CCE can include children being forced to work in cannabis factories, being coerced into moving drugs or money across the country forced to shoplift or pickpocket, or to threaten other young people. Some of the following can be indicators of CCE:

- Children who appear with unexplained gifts or new possessions;
- Children who associate with other young people involved in exploitation;
- Children who suffer from changes in emotional well-being;
- Children who misuse drugs and alcohol;
- Children who go missing for periods of time or regularly come home late; and
- Children who regularly miss school or education or do not take part in education.

Emotional abuse

Working Together to Safeguard Children defines emotional abuse as the persistent emotional maltreatment of a child such as to cause severe and persistent adverse effects on the child's emotional development. It may involve conveying to a child that they are worthless or unloved, inadequate, or valued only insofar as they meet the needs of another person.

It may include not giving the child opportunities to express their views, deliberately silencing them or 'making fun' of what they say or how they communicate. It may feature age or developmentally inappropriate expectations being imposed on children. These may include interactions that are beyond a child's developmental capability, as well as overprotection and limitation of exploration and learning, or preventing the child participating in normal social interaction. It may involve seeing or hearing the ill-treatment of another. It may involve serious bullying (including cyber bullying), causing children frequently to feel frightened or in danger, or the exploitation or corruption of children. Some level of emotional abuse is involved in all types of maltreatment of a child, though it may occur alone.

Signs and indicators may include:

- Physical, mental and emotional development lags
- Sudden speech disorders
- Overreaction to mistakes
- Extreme fear of any new situation
- Neurotic behaviour (rocking, hair twisting, self-mutilation)
- Extremes of passivity or aggression
- Appear unconfident or lack self-assurance.

Action should be taken if the staff member has reason to believe that there is a severe, adverse effect on the behaviour and emotional development of a child, caused by persistent or severe ill treatment or rejection. Children may also experience emotional abuse through witnessing domestic abuse and alcohol and drug misuse by adults caring for them.

Neglect

Working Together to Safeguard Children defines Neglect as the persistent failure to meet a child's basic physical and/or psychological needs, likely to result in the serious impairment of the child's health or development. Neglect may occur during pregnancy as a result of maternal substance abuse. Once a child is born, neglect may involve a parent or carer failing to:

- a. Provide adequate food, clothing and shelter (including exclusion from home or abandonment)
- b. Protect a child from physical and emotional harm or danger
- c. Ensure adequate supervision (including the use of inadequate caregivers)
- d. Ensure access to appropriate medical care or treatment.

It may also include neglect of, or unresponsiveness to, a child's basic emotional needs.

Signs may include a child persistently arriving at nursery unwashed or unkempt, wearing clothes that are too small (especially shoes that may restrict the child's growth or hurt them), arriving at nursery in the same nappy they went home in or a child having an illness or identified special educational need or disability that is not being addressed by the parent. A child may also be persistently hungry if a parent is withholding food or not providing enough for a child's needs.

Neglect may also be shown through emotional signs, e.g. a child may not be receiving the attention they need at home and may crave love and support at nursery. In addition, neglect may occur through pregnancy as a result of maternal substance abuse.

Action should be taken if the staff member has reason to believe that there has been any type of neglect of a child.

County Lines

The National Crime Agency (NCA) describe county lines as a term used to describe gangs and organised criminal networks involved in exporting illegal drugs from big cities into smaller towns, using dedicated mobile phone lines or other form of 'deal line.' Customers will live in a different area to where the dealers and networks are based, so drug runners are needed to transport the drugs and collect payment.

Offenders will often use coercion, intimidation, violence (including sexual violence) and weapons to ensure compliance of victims. Children can be targeted and recruited into county lines in a number of locations including schools, further and higher educational institutions, pupil referral units, special educational needs schools, children's homes and care homes.

Signs and indicators to be aware of include:

- Changes in the way young people you might know dress
- Unexplained, sometimes unaffordable new things (e.g. clothes, jewellery, cars etc.)
- Missing from home or schools and/or significant decline in performance
- New friends or relationships with those who don't share any mutual friendships with the victim or anyone else
- May be carrying a weapon

- Receiving more texts or calls than usual
- Sudden influx of cash, clothes or mobile phones
- Unexplained injuries
- Significant changes in emotional well-being
- Young people seen in different cars/taxis driven by unknown adults
- Young people seeming unfamiliar with your community or where they are
- Truancy, exclusion, disengagement from school
- An increase in anti-social behaviour in the community
- Unexplained injuries
- Gang association or isolation from peers or social networks.

Cuckooing

Cuckooing is a form of county lines crime in which drug dealers take over the home of a vulnerable person in order to criminally exploit them as a base for drug dealing, often in multi-occupancy or social housing properties. Signs that this is happening in a family property may be an increase in people entering or leaving the property, an increase in cars or bikes outside the home; windows covered or curtains closed for long periods, family not being seen for extended periods; signs of drug use or an increase in anti-social behaviour at the home.

If we recognise any of these signs, we will report our concerns as per our reporting process.

Contextual safeguarding-

As young people grow and develop they may be vulnerable to abuse or exploitation from outside their family. These extra-familial threats might arise at school and other educational establishments, from within peer groups, or more widely from within the wider community and/or online.

As part of our safeguarding procedures we will work in partnership with parents/carers and other agencies to work together to safeguard children and provide the support around contextual safeguarding concerns.

Domestic Abuse / Honour Based Abuse / Forced Marriages

We look at these areas as a child protection concern. Please refer to the separate policy for further details on this.

Extremism – the Prevent Duty

Under the Counter-Terrorism and Security Act 2015 we have a duty to safeguard at risk or vulnerable children under the Counter-Terrorism and Security Act 2015 to have “due regard to the need to prevent people from being drawn into terrorism and refer any concerns of extremism to the police (In Prevent priority areas the local authority will have a Prevent lead who can also provide support).

Children can be exposed to different views and receive information from various sources. Some of these views may be considered radical or extreme. Radicalisation is the way a

person comes to support or be involved in extremism and terrorism. It's a gradual process so young people who are affected may not realise what's happening.

Radicalisation is a form of harm. The process may involve:

- Being groomed online or in person
- Exploitation, including sexual exploitation
- Psychological manipulation
- Exposure to violent material and other inappropriate information
- The risk of physical harm or death through extremist acts

We have a Prevent Duty and Radicalisation policy in place. Please refer to this for specific details.

Online Safety

We take the safety of our children very seriously and this includes their online safety. Please refer to the Online Safety policy for further details.

Human Trafficking and Slavery

Please refer to our Human Trafficking and Slavery policy for detail on how we keep children safe in this area.

Adult sexual exploitation

As part of our safeguarding procedures we will also ensure that staff and students are safeguarded from sexual exploitation.

Up skirting

Up skirting involves taking a picture of someone's genitals or buttocks under their clothing without them knowing, either for sexual gratification or in order to humiliate, or distress, the individual. This is a criminal offence and any such action would be reported following our reporting procedures.

Child abuse linked to faith or belief (CALFB)

Child abuse linked to faith or belief (CALFB) can happen in families when there is a concept of belief in:

- Witchcraft and spirit possession, demons or the devil acting through children or leading them astray (traditionally seen in some Christian beliefs)
- The evil eye or djinns (traditionally known in some Islamic faith contexts) and dakini (in the Hindu context)
- Ritual or multi murders where the killing of children is believed to bring supernatural benefits, or the use of their body parts is believed to produce potent magical remedies
- Use of belief in magic or witchcraft to create fear in children to make them more compliant when they are being trafficked for domestic slavery or sexual exploitation.

This is not an exhaustive list and there will be other examples where children have been harmed when adults think that their actions have brought bad fortune.

Reporting Procedures

All staff have a responsibility to report safeguarding concerns and suspicions of abuse. These concerns will be discussed with the designated safeguarding lead (DSL) as soon as possible.

- Staff will report their concerns to the DSL. DSLs are listed in parent rooms and staff areas.
- Any signs of marks/injuries to a child or information a child has given will be recorded and stored securely.
- For children who arrive at nursery with an existing injury, a form will be completed along with the parent's/ carers explanation as to how the injury happened. Staff will have professional curiosity around any explanations given, any concerns around existing injury's will be reported.
- If appropriate, any concerns/or incidents will be discussed with the parent/carer and discussions will be recorded. Parents will have access to these records on request in line with GDPR and data protection guidelines.
- If there are queries/concerns regarding the injury/information given, then the following procedures will take place:

The designated safeguarding lead will:

- Contact the Local Authority children's social care team to report concerns and seek advice immediately, or as soon as it is practical to do so. If it is believed a child is in immediate danger, we will contact the police. If the safeguarding concern relates to an allegation against an adult working or volunteering with children, then the DSL will follow the reporting allegations procedure (see below).
- Record the information and action taken relating to the concern raised
- Speak to the parents (unless advised not to do so by LA children's social care team)
- The designated safeguarding lead will follow up with the Local Authority children's social care team if they have not contacted the setting within the timeframe set out in Working Together to Safeguarding Children (2018). We will never assume that action has been taken.

Keeping children safe is our highest priority and if, for whatever reason, staff do not feel able to report concerns to the DSL or deputy DSL they should call the Local Authority children's social care team, the Police or the NSPCC and report their concerns anonymously.

These contact numbers are displayed **at Chatham in the parent room and at Holborough in the kitchen/staff area.**

Responding to a spontaneous disclosure from a child

If a child starts to talk openly to a member of staff about abuse they may be experiencing then staff will:

- Give full attention to the child or young person
- Keep body language open and encouraging
- Be compassionate, be understanding and reassure them their feelings are important. Phrases such as 'you've shown such courage today'
- Take time and slow down: we will respect pauses and will not interrupt the child – let them go at their own pace
- Recognise and respond to their body language

- Show understanding and reflect back
- Make it clear you are interested in what the child is telling you
- Reflect back what they have said to check your understanding – and use their language to show it's their experience
- Reassure the child that they have done the right thing in telling you. Make sure they know that abuse is never their fault
- Never talk to the alleged perpetrator about the child's disclosure. This could make things a lot worse for the child.

Any disclosure will be reported to the nursery manager or DSL and will be referred to the local authority children's social care team immediately, following our reporting procedures.

Recording Suspicions of Abuse and Disclosures

Staff should make an objective record of any observation or disclosure, supported by the nursery manager or designated safeguarding lead (DSL). This record should include:

- Child's name
- Child's address
- Age of the child and date of birth
- Date and time of the observation or the disclosure, location
- Exact words spoken by the child (word for word) and non-verbal communication
- Exact position and type of any injuries or marks seen
- Exact observation of any incident including any concern was reported, with date and time; and the names of any other person present at the time
- Any discussion held with the parent(s) (where deemed appropriate).

These records should be signed by the person reporting this and the DSL, dated and kept in a separate confidential file.

If a child starts to talk to an adult about potential abuse it is important not to promise the child complete confidentiality. This promise cannot be kept. It is vital that the child is allowed to talk openly and disclosure is not forced or words put into the child's mouth. As soon as possible after the disclosure details must be logged accurately. It is not the nursery's role to investigate, it is the role of statutory services to complete this.

Staff involved in a safeguarding case may be asked to supply details of any information/concerns they have with regard to a child. The nursery expects all members of staff to co-operate with the local authority children's social care, police, and Ofsted in any way necessary to ensure the safety of the children.

Staff must not make any comments either publicly or in private about the supposed or actual behaviour of a parent, child or member of staff.

Informing parents

Parents are normally the first point of contact. If a suspicion of abuse is recorded, parents are informed at the same time as the report is made, except where the guidance of the local authority children's social care team/police does not allow this to happen. This will usually be the case where the parent or family member is the likely abuser or where a child may be endangered by this disclosure. In these cases the investigating officers will inform parents.

Confidentiality

All suspicions, enquiries and external investigations are kept confidential and shared only with those who need to know. Any information is shared in line with guidance from the local authority. All staff, students and volunteers are bound by confidentiality and any information will not be discussed out of work, or this will become a disciplinary matter.

The Nursery has due regard to the data protection principles as in the Data Protection Act 2018 and General Data Protection Regulations (GDPR)¹. These do not prohibit the collection and sharing of personal information, even without consent if this would put the child at further risk. We will follow the principles around data collection and information sharing, and ensure any information is recorded and shared in an appropriate way.

Support to families

The nursery takes every step in its power to build up trusting and supportive relations among families, staff, students and volunteers within the nursery.

The nursery continues to welcome the child and the family whilst enquiries are being made in relation to abuse in the home situation. Parents and families will be treated with respect in a non-judgmental manner whilst any external investigations are carried out in the best interest of the child.

Record Keeping

Confidential records kept on a child are shared with the child's parents or those who have parental responsibility for the child, only if appropriate and in line with guidance of the local authority with the proviso that the care and safety of the child is paramount. We will do all in our power to support and work with the child's family.

The Nursery keeps appropriate records to support the early identification of children and families that would benefit from support. Factual records are maintained in a chronological order with parental discussions. Records are reviewed regularly by the DSL to look holistically at identifying children's needs.

Allegations against adults working or volunteering with children

If an allegation is made against a member of staff, student or volunteer or any other person who lives or works on the nursery premises regardless of whether the allegation relates to the nursery premises or elsewhere, we will follow the procedure below.

An allegation against a member of staff/student/volunteer/supply staff or any other person may relate to a person who has:

- behaved in a way that has harmed a child, or may have harmed a child;
- possibly committed a criminal offence against or related to a child;
- behaved towards a child or children in a way that indicates he or she may pose a risk of harm to children; or

- behaved or may have behaved in a way that indicates they may not be suitable to work with children.

The allegation should be reported to the manager or deputy manager at either site. If this person is the subject of the allegation then this should be reported to the owner.

At Benjamin Rabbit Nursery, we will follow our own local safeguarding partnership website information about how to report an allegation and we would also inform Ofsted immediately in order for this to be investigated by the appropriate bodies promptly:

- If as an individual you feel this will not be taken seriously or are worried about the allegation getting back to the person in question then it is your duty to inform the local authority children's social care team yourself directly
- The local authority children's social care team will be informed immediately for advice and guidance
- A full investigation will be carried out by the appropriate professionals (local authority children's social care team, Ofsted) to determine how this will be handled
- The nursery will follow all instructions from the local authority children's social care team and Ofsted and ask all staff members to do the same and co-operate where required
- Support will be provided to all those involved in an allegation throughout the external investigation in line with local authority children's social care team support and advice
- The nursery reserves the right to suspend any member of staff during an investigation, Legal advice will be sought to ensure compliance with the law.
- All enquiries/external investigations/interviews will be documented and kept in a locked file for access by the relevant authorities
- Founded allegations will be passed on to the relevant organisations including the local authority children's social care team and where an offence is believed to have been committed, the police will also be informed.
- Founded allegations will be dealt with as gross misconduct in accordance with our disciplinary procedures and may result in the termination of employment, Ofsted will be notified immediately of this decision along with notifying the Disclosure and Barring Service (DBS) to ensure their records are updated.
- All safeguarding records will be kept until the person reaches normal retirement age or for 21 years and 3 months if that is longer. This will ensure accurate information is available for references and future DBS checks and avoids any unnecessary reinvestigation
- The nursery retains the right to dismiss any member of staff in connection with founded allegations following an inquiry
- Unfounded allegations will result in all rights being reinstated
- A return to work plan will be put in place for any member of staff returning to work after an allegation has been deemed unfounded. Individual support will be offered to meet the needs of the individual staff member and the nature of the incident; this may include more frequent supervisions, coaching and mentoring and external support.

Monitoring children's attendance

As part of our requirements under the statutory framework and guidance documents we are required to monitor children's attendance patterns to ensure they are consistent and no cause for concern.

Parents should please inform the nursery prior to their children taking holidays or days off, and all incidents of sickness absence should be reported to the nursery the same day so the nursery management are able to account for a child's absence.

This should not stop parents taking precious time with their children, by keeping us informed parents can help us to meet our statutory requirements and let us know that children are safe.

If a child has not arrived at nursery at their normal start time the parents will be called to ensure the child is safe and healthy. If the parents are not contactable a voicemail will be left and an email is sent for the parent to contact us. If there are safeguard concerns staff will work their way down the emergency contact list until contact is established and we are made aware that all is well with the child and family. It is a parent's responsibility to keep their emergency contact details updated.

Where a child is part of a child protection plan, any absences will be reported to the local authority children's social care team to ensure the child remains safe and well.

Looked after children

As part of our safeguarding practice we will ensure our staff are aware of how to keep looked after children safe. In order to do this we ask that we are informed of:

- The legal status of the child (e.g. whether the child is being looked after under voluntary arrangements with consent of parents or on an interim or full care order)
- Contact arrangements for the biological parents (or those with parental responsibility)
- The child's care arrangements and the levels of authority delegated to the carer by the authority looking after him/her
- The details of the child's social worker and any other support agencies involved
- Any child protection plan or care plan in place for the child in question.

Please refer to the Looked After Children policy for further details.

Staffing and volunteering

Our policy is to provide a secure and safe environment for all children. We follow safer recruitment practices including obtaining references and all staff employed to work with children will have enhanced criminal record checks from the Disclosure and Barring Service (DBS) before being able to carry out intimate care routines or be left unsupervised with children.

We will obtain enhanced criminal records checks (DBS) for volunteers in the setting. Volunteers and visitors will never have unsupervised access to children.

All staff will attend child protection training and receive initial basic child protection training during their induction period. This will include the procedures for spotting signs and behaviours of abuse and abusers/potential abusers, recording and reporting concerns and creating a safe and secure environment for the children in the nursery. During induction staff read the policies and are aware of where to find the details for the local authority children's social care team's, the local safeguarding children partnership and Ofsted to enable them to report any safeguarding concerns, independently, if they feel it necessary to do so.

Ongoing suitability of staff is monitored through:

- regular supervisions
- peer observations
- annual declaration of staff suitability
- safeguarding competencies (in supervisions)
- Twice yearly review of DBS using the online update service

Designated Safeguarding Lead

We have named persons within the nursery who take lead responsibility for safeguarding and co-ordinate child protection and welfare issues, known as the Designated Safeguarding Leads (DSL), there is always at least one designated person on duty during the opening hours of the setting. The designated persons will receive comprehensive training at least every two years and update their knowledge on an ongoing basis, but at least once a year.

The nursery DSL's liaise with the local authority children's social care team, undertakes specific training, including a child protection training course, and receives regular updates to developments within this field. They in turn support the ongoing development and knowledge of the staff team with regular safeguarding updates.

The Designated Safeguarding Leads (DSL) at the nursery are located in the parent room at Chatham and in the staff area of the kitchen at Holborough.

The role of the Designated Safeguarding Lead:

- Ensure that the settings safeguarding policy and procedures are reviewed and developed in line with current guidance; and develop staff understanding of the settings safeguarding policies
- Take the lead on responding to information from the staff team relating to child protection concerns
- Provide advice, support and guidance on an on-going basis to staff, students and volunteers.
- To identify children who may need early help or who are at risk of abuse
- To help staff to ensure the right support is provided to families
- To liaise with the local authority and other agencies with regard to child protection concerns
- Ensure the setting is meeting the requirements of the EYFS Safeguarding requirements
- To ensure policies are in line with the local safeguarding procedures and details
- Disseminate updates to legislation to ensure all staff are kept up to date with safeguarding practices
- To manage and monitor accidents, incidents and existing injuries; ensuring accurate and appropriate records are kept

- Attend meetings with the child's key person
- Where possible attend case conferences and safeguarding meetings, if requested by external agencies.

The Nursery safeguards children and staff by;

- Providing adequate and appropriate staffing resources to meet the needs of all children
- Informing applicants for posts within the nursery that the positions are exempt from the Rehabilitation of Offenders Act 1974. Candidates are informed of the need to carry out checks before posts can be confirmed. Where applications are rejected because of information that has been disclosed, applicants have the right to know and to challenge incorrect information
- Giving staff members, volunteers and students regular opportunities during supervisions and having an open door policy to declare changes that may affect their suitability to care for the children. This includes information about their health, medication or about changes in their home life such as child protection plans for their own children.
- We requesting DBS checks on and staff must sign up to the DBS update service, so we can (with staff consent) re-check staff's criminal history and suitability to work with children at regular intervals
- We abide by the requirements of the EYFS and any Ofsted guidance in respect to obtaining references and suitability checks for staff, students and volunteers, to ensure that all staff, students and volunteers working in the setting are suitable to do so
- We ensure we receive at least two written references BEFORE a new member of staff commences employment with us
- We ensure all students will have enhanced DBS checks completed before their placement starts
- Volunteers, including students (non employee), do not carry out any intimate care routines and are never left to work unsupervised with children
- We abide by the requirements of the Safeguarding Vulnerable Groups Act 2006 and the Childcare Act 2006 (amended 2018) in respect of any person who is dismissed from our employment, or resigns in circumstances that would otherwise have led to dismissal for reasons of child protection concern will be reported to the Disclosure and Barring Services (DBS)
- We have procedures for recording the details of visitors to the nursery and take security steps to ensure that no unauthorised person has unsupervised access to the children
- We ensure all visitors/contractors are supervised whilst on the premises, especially when in the areas the children use
- Staying vigilant to safeguard the whole nursery environment and be aware of potential dangers on the nursery boundaries such as drones or strangers lingering. We will ensure the children remain safe at all times
- As a staff team, we are fully aware of how to safeguard the whole nursery environment and remain
- Having a Staff Behaviour Policy sits alongside this policy to enable us to monitor changes in behaviours that may cause concern. All staff sign up to this policy too to ensure any changes are reported to management so we are able to support the

individual staff member and ensure the safety and care of the children is not compromised

- Ensuring that staff are aware not to contact parents/carers and children through social media on their own personal social media accounts and they will report any such incidents to the management team to deal with
- Ensuring that all staff have access to, and comply with, the whistleblowing policy which provides information on how they can share any concerns that may arise about their colleagues in an appropriate manner. We encourage a culture of openness and transparency, and all concerns are taken seriously
- Ensuring all staff are aware of the signs to look for of inappropriate staff behaviour, this may include inappropriate sexual comments; excessive one-to-one attention beyond the requirements of their usual role and responsibilities; or inappropriate sharing of images. This is not an exhaustive list, any changes in behaviour must be reported and acted upon immediately
- Ensuring all staff will receive regular supervision meetings where opportunities will be made available to discuss any issues relating to individual children, child protection training, safeguarding concerns and any needs for further support or training
- Having peer on peer and manager observations in the setting to ensure that the care we provide for children is at the highest level and any areas for staff development are quickly identified. Peer observations allow us to share constructive feedback, develop practice and build trust so that staff are able to share any concerns they may have. Concerns are raised with the designated lead and dealt with in an appropriate and timely manner
- Ensuring the deployment of staff within the nursery allows for constant supervision and support. Where children need to spend time away from the rest of the group, the door will be left ajar or other safeguards will be put into action to ensure the safety of the child and the adult.

We also operate a Phones and Other Electronic Devices and Social Media policy which states how we will keep children safe from these devices whilst at nursery. This also links to our Online Safety policy.

Our nursery has a clear commitment to protecting children and promoting welfare. Should anyone believe that this policy is not being upheld, it is their duty to report the matter to the attention of the *nursery manager/*owner/DSL/*registered person at the earliest opportunity.

Early help services

When a child and/or family would benefit from support but do not meet the threshold for Local Authority Social Care Team, a discussion will take place with the family around early help services.

Early help provides support as soon as a concern/area of need emerges, helping to improve outcomes and prevent escalation onto local authority services. Sometimes concerns about a child may not be of a safeguarding nature and relate more to their individual family circumstances. The nursery will work in partnership with parents/carers to identify any early help services that would benefit your child or your individual circumstances, with your consent, this may include family support, foodbank support, counselling or parenting services.

This policy was revised	Signed on behalf of the nursery	Date for review
2021	Yvonne Waltham, Kelly Prince and Joanne Peterson	2025

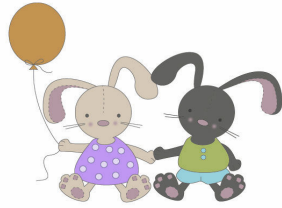

Benjamin Rabbit Nursery

Online Safety Policy

Our nursery is aware of the growth of internet and the advantages this can bring. However, it is also aware of the dangers it can pose and we strive to support children, staff and families to use the internet safely.

Keeping Children Safe in Education categorises online safety into three areas of risk:

- ✓ *Content: being exposed to illegal, inappropriate or harmful material*
- ✓ *Contact: being subjected to harmful online interaction with other users; and*
- ✓ *Conduct: personal online behaviour that increases the likelihood of, or causes, harm."*

The Designated Safeguarding Lead is ultimately responsible for online safety concerns. All concerns need to be raised as soon as possible to the DSL on site at the time.

The use of technology has become a significant component of many safeguarding issues. Child sexual exploitation; radicalisation; sexual predation: technology often provides the platform that facilitates harm.

The breadth of issues classified within online safety is considerable, but can be categorised into three areas of risk:

Content: being exposed to illegal, inappropriate or harmful material; for example pornography, fake news, racist or radical and extremist views;

Contact: being subjected to harmful online interaction with other users; for example commercial advertising as well as adults posing as children or young adults; and

Conduct: personal online behaviour that increases the likelihood of, or causes, harm; for example making, sending and receiving explicit images, or online bullying.

Within the nursery we aim to keep children, staff and parents safe online. Our safety measures include:

- Ensuring we have appropriate antivirus and anti-spyware software on all devices and update them regularly
- Ensure content blockers and filters are on all our devices, e.g. computers, laptops, tablets and any mobile devices
- Ensuring all devices are password protected. Passwords should be kept safe and secure, changed regularly and are not written down
- Monitoring all internet usage across the setting
- Providing secure storage of all nursery devices at the end of each day
- Ensuring no social media or messaging apps are installed on nursery devices
- Reviewing all apps or games downloaded onto devices ensuring they are age and content appropriate

- Using only nursery devices to record/photograph children in the setting
- Never emailing personal or financial information
- Reporting emails with inappropriate content to the internet watch foundation (IWF www.iwf.org.uk)
- Teaching children how to stay safe online and report any concerns they have
- Ensuring children are supervised when using internet connected devices
- Using tracking software to monitor suitability of internet usage (for older children)
- Not permitting staff or visitors to access to the nursery Wi-Fi
- Talking to children about 'stranger danger' and deciding who is a stranger and who is not; comparing people in real life situations to online 'friends'
- When using Skype, Teams, Zoom and FaceTime (where applicable) discussing with the children what they would do if someone they did not know tried to contact them
- Providing training for staff, at least annually, in online safety and understanding how to keep children safe online. We encourage staff and families to complete an online safety briefing, which can be found at <https://moodle.ndna.org.uk>
- Ensuring all staff abide by an acceptable use policy; instructing staff to use the work IT equipment for matters relating to the children and their education and care. No personal use will be tolerated (see acceptable IT use policy)
- Children's screen time is monitored to ensure they remain safe online and have access to material that promotes their development. We will ensure that their screen time is within an acceptable level and is integrated within their programme of learning
- The nursery is aware of the need to manage our digital reputation, including the appropriateness of information and content that we post online, both professionally and personally. This is continually monitored by the setting's management
- All electronic communications between staff and parents should be professional and take place via the official nursery communication channels, e.g. the setting's email addresses and telephone numbers. This is to protect staff, children and parents.

If any concerns arise relating to online safety then we will follow our safeguarding policy and report all online safety concerns to the DSL.

The DSL will make sure that:

- All staff know how to report a problem and when to escalate a concern, including the process for external referral

- All concerns are logged, assessed and actioned in accordance with the nursery's safeguarding procedures
- Parents are supported to develop their knowledge of online safety issues concerning their children via **displays in the buildings and information sent out in newsletters.**
- Parents are offered support to help them talk about online safety with their children using appropriate resources
- Parents are signposted to appropriate sources of support regarding online safety at home and are fully supported to understand how to report an online safety concern.
- Staff have access to information and guidance for supporting online safety, both personally and professionally
- Under no circumstances should any member of staff, either at work or in any other place, make, deliberately download, possess, or distribute material they know to be illegal, for example child sexual abuse material

This policy was reviewed	Signed on behalf of the nursery	Date for review
2021	Yvonne Waltham, Kelly Prince and Joanne Peterson	2025



Benjamin Rabbit Nursery

Modern Slavery and Human Trafficking Policy

Legislation

The Modern Slavery Act, received Royal Assent on 26 March 2015. The act consolidates slavery and trafficking offenses and introduces tougher penalties and sentencing rules.

Background

Child trafficking and modern slavery is becoming a more frequent form of child abuse. Children are recruited, moved, transported and then exploited, forced to work or are sold on.

Modern slavery is a term that covers:

- Slavery
- Servitude and forced or compulsory labour
- Human trafficking.

Victims of modern slavery are also likely to be subjected to other types of abuse such as physical, sexual and emotional abuse. This policy should be used alongside the following policies to ensure all children, staff, parents and visitors are fully safeguarded:

- Safeguarding and child protection
- Whistleblowing
- Equality and inclusion

For an adult or child to have been a victim of human trafficking there must have been:

- *Action* (e.g. recruitment, transportation, transfer, harbouring or receipt of a child for the purpose of exploitation)
- *Means* (threat or use of force, coercion, abduction, abuse of power or vulnerability)
There does not need to be “means” for children as they are not able to give informed consent
- *Purpose* (e.g. sexual exploitation, forced labour or domestic servitude, slavery, financial exploitation, illegal adoption, removal of organs).

Signs of abuse

Action should be taken if they appear to have some of these possible signs including; under the control of someone else and reluctant to interact with others, the victim has few personal belongings and wear the same clothes every day or wear unsuitable clothes for work. The victim is not able to move around freely and is reluctant to talk to strangers or the authorities including appearing frightened, withdrawn, or show signs of physical or psychological abuse.

Procedure

When a concern is raised about slavery or trafficking then we will follow our safeguarding procedure. If the child (or adult) is at risk of immediate harm then the police will be called, otherwise the local authority will be contacted and the referral process will be followed as per the safeguarding procedure.

If we suspected and it wasn't possible to have a confidential conversation, we wouldn't confront them or cause a scene, as this will likely lead to increased harm for them. Instead we would inform the relevant authorities, or organisations, working in the field.

If you are in the UK and suspect someone might be in slavery, you have several options:

- Call the Modern Slavery Helpline on 08000 121 700 or fill out an online form.
- Contact Crimestoppers on 0800 555 111
- Contact the Police or local children social care teams.

This policy was reviewed	Signed on behalf of the nursery	Date for review
<i>2021</i>	Yvonne Waltham, Kelly Prince and Joanne Peterson	<i>2025</i>



Prevent Duty and Radicalisation Policy

Extremism – the Prevent Duty

Working Together to Safeguard Children (2018) defines extremism. It states *“Extremism goes beyond terrorism and includes people who target the vulnerable – including the young – by seeking to sow division between communities on the basis of race, faith or denomination; justify discrimination towards women and girls; persuade others that minorities are inferior; or argue against the primacy of democracy and the rule of law in our society.*

Extremism is defined in the Counter Extremism Strategy 2015 as the vocal or active opposition to our fundamental values, including the rule of law, individual liberty and the mutual respect and tolerance of different faiths and beliefs. We also regard calls for the death of members of our armed forces as extremist”

Under the Counter-Terrorism and Security Act 2015 we have a duty to safeguard at risk or vulnerable children under the Counter-Terrorism and Security Act 2015 to have “due regard to the need to prevent people from being drawn into terrorism and refer any concerns of extremism to the police.

Children can be exposed to different views and receive information from various sources. Some of these views may be considered radical or extreme. Radicalisation is the way a person comes to support or be involved in extremism and terrorism. It’s a gradual process so young people who are affected may not realise what’s happening.

Radicalisation is a form of harm. The process may involve:

- Being groomed online or in person
- Exploitation, including sexual exploitation
- Psychological manipulation
- Exposure to violent material and other inappropriate information
- The risk of physical harm or death through extremist acts.

Alongside this we will be alert to any early signs in children and families who may be at risk of radicalisation, on which we will act and document all concerns when reporting further.

The NSPCC states that signs of radicalisation may be:

- isolating themselves from family and friends
- talking as if from a scripted speech
- unwillingness or inability to discuss their views
- a sudden disrespectful attitude towards others
- increased levels of anger
- increased secretiveness, especially around internet use.

We will tackle radicalisation by:

- Training all staff to understand what is meant by the Prevent Duty and radicalisation
- Ensuring staff understand how to recognise early indicators of potential radicalisation and terrorism threats and act on them appropriately in line with national and local procedures

- Make any referrals relating to extremism to the police (or the Government helpline) in a timely way, sharing relevant information as appropriate
- Ensure our nursery is an inclusive environment, tackle inequalities and negative points of view and teach children about tolerance through British Values
- Using the Government document Prevent Duty Guidance for England and Wales²

This policy was reviewed	Signed on behalf of the nursery	Date for review
2021	Yvonne Waltham, Kelly Prince and Joanne Peterson	2025

² <https://www.gov.uk/government/publications/prevent-duty-guidance>



Domestic Abuse, Honour Based Abuse and Forced Marriage

policy

EYFS: 3.4, 3.6, 3.7

This policy should be read alongside our Safeguarding policy:

- Safeguarding Children Child Protection Policy
- Data Protection and Confidentiality
- GDPR Privacy Notice.

The cross-government definition of domestic violence and abuse is: any incident or pattern of incidents of controlling, coercive, threatening behaviour, violence or abuse between those aged 16 or over who are, or have been, intimate partners or family members regardless of gender or sexuality. The abuse can encompass, but is not limited to: psychological; physical; sexual; financial; and emotional.

Domestic abuse can happen to anyone regardless of gender, age, social background, religion, sexuality or ethnicity, and domestic abuse can happen at any stage in a relationship.

We aim to develop staff knowledge of recognising the signs and symptoms of domestic abuse. These signs may include:

- Changes in behaviour: for example, becoming very quiet, anxious, frightened, tearful, aggressive, distracted, depressed etc.
- Visible bruising or single, or repeated, injury with unlikely explanations
- Change in the manner of dress: for example, clothes that do not suit the climate which may be used to hide injuries
- Partner or ex-partner stalking employee/parent in or around the workplace; this may include excessive phone calls or messages
- Partner or ex-partner exerting an unusual amount of control or demands over work schedule
- Frequent lateness or absence from work.

All children can witness and be adversely affected by domestic abuse in the context of their home life where domestic abuse occurs between family members. Exposure to domestic abuse and/or violence can have a serious, long lasting emotional and psychological impact on children.

Signs that children may have witnessed domestic abuse include:

- Anxiety
- Regressive behaviours
- Constant or regular sickness, such as colds or headaches
- Difficulties with concentration
- Emotional and behavioural difficulties
- Withdrawal
- Low self-esteem.

We will raise awareness of domestic abuse within our setting by:

- Ensuring all staff can identify the signs and symptoms of domestic abuse and know how to report concerns

- Sharing information with external organisations that can offer support with incidents of domestic abuse. The information will be displayed in visible spaces within the setting
- Providing all stakeholders with the telephone number for the free 24 hour National Domestic Abuse Helpline (0808 2000 247)
- Sharing our domestic abuse policy and Child Protection and Safeguarding policies with all stakeholders.

If we are concerned that domestic abuse is happening within a home and a child is at risk, we will follow our safeguarding policies' reporting procedures (see Child Protection policy).

Where incidents of domestic abuse are shared by an employee or parent/carer, we will respect confidentiality at all times and not share information without their permission. However, we will share this information, without permission, in cases of child protection or where we believe there is an immediate risk of serious harm to the person involved.

Honour based abuse

Honour based abuse (HBA) can be described as 'a collection of practices, which are used to control behaviour within families or other social groups to protect perceived cultural and religious beliefs and/or honour'; such as being held against their will, sexual or psychological abuse, threats of violence, assault or forced marriage.

Such abuse can occur when perpetrators perceive that a relative has shamed the family and/or community by breaking their honour code. It is a violation of human rights and may be a form of domestic and/or sexual abuse. There is no honour or justification for abusing the human rights of others.

We aim to develop staff knowledge of recognising the signs and symptoms of HBA. These signs may include:

- Changes in how they dress or act, they may stop wearing 'western' clothing or make-up
- Visible injuries, or repeated injury, with unlikely explanations.
- Signs of depression, anxiety or self-harm
- Frequent absences
- Restrictions on friends or attending events.

We will raise awareness of domestic abuse within our setting by:

- Sharing information with external organisations that can offer support with incidents of HBA. The information will be displayed in visible spaces within the setting
- Sharing our HBA, child protection and safeguarding policies with all stakeholders.

Where incidents of HBA are shared by an employee or parent/carer, we will respect confidentiality at all times and not share information without their permission. However, we will share this information without permission in cases of child protection, or where we believe there is an immediate risk of serious harm to the person involved.

Forced Marriage

A forced marriage is defined as ‘a marriage in which one, or both spouses, do not consent to the marriage but are coerced into it. Duress can include physical, psychological, financial, sexual and emotional pressure. In the cases of some vulnerable adults who lack the capacity to consent, coercion is not required for a marriage to be forced’.

If we suspect or receive information about a forced marriage being planned then we will follow our safeguarding reporting procedures. If the person concerned is under the age of 18 years then we will report the incident to the children’s social care team.

If we believe a person is in imminent danger of being forced into a marriage we may contact the Police and the Governments Forced Marriage Unit (FMU) on 020 7008 0151.

This policy was reviewed	Signed on behalf of the nursery	Date for review
<i>2021</i>	Yvonne Waltham, Kelly Prince and Joanne Peterson	<i>2025</i>



Benjamin Rabbit Nursery

Intimate Care

At Benjamin Rabbit Nursery, we believe that all children need contact with familiar, consistent carers to ensure they can grow and develop socially and emotionally. At times children need to be cuddled, encouraged, held and offered physical reassurance.

Intimate care routines are essential throughout the day to meet children's basic needs. This may include nappy changing, supporting children with toileting, changing clothes, and giving first aid treatment and specialist medical support, where required.

In order to maintain the child's privacy, we will carry out the majority of these actions on a one-to-one basis, wherever possible, by the child's key person with the exception of first aid treatment which must be carried out by a qualified first aider.

We wish to ensure the safety and welfare of children during intimate care routines and safeguard them against any potential harm as well as ensuring the staff member involved is fully supported and able to perform their duties safely and confidently. We aim to support all parties through the following actions:

- Promoting consistent and caring relationships through the key person system in the nursery and ensuring all parents understand how this works
- Ensuring all staff undertaking intimate care routines have suitable enhanced DBS checks
- Training all staff in the appropriate methods for intimate care routines and arranging specialist training where required, i.e. first aid training, specialist medical support
- Ensuring children are afforded privacy during intimate care routines whilst balancing this with the need to safeguard children and staff. No nappies will be changed or intimate routines take place behind closed doors
- Conducting thorough inductions for all new staff to ensure they are fully aware of all nursery procedures relating to intimate care routines
- Following up procedures through supervision meetings and appraisals to identify any areas for development or further training
- Working closely with parents on all aspects of the child's care and education as laid out in the Parent and Carers as Partners Policy. This is essential for intimate care routines which require specialist training or support. If a child requires specific support the nursery will arrange a meeting with the parent to discover all the relevant information relating to this to enable the staff to care for the child fully and meet their individual needs
- Ensuring all staff have an up-to-date understanding of safeguarding/child protection and how to protect children from harm. This will include identifying signs and symptoms of abuse and how to raise these concerns as set out in the safeguarding/child protection policy
- Operating a whistleblowing policy to help staff raise any concerns about their peers or managers; and helping staff develop confidence in raising worries as they arise in order to safeguard the children in the nursery
- Conducting working practice observations on all aspects of nursery operations to ensure that procedures are working in practice and all children are supported fully by the staff. This includes intimate care routines

- Conducting regular risk assessments on all aspects of the nursery operation including intimate care and reviewing the safeguards in place. The nursery has assessed all the risks relating to intimate care routines and has placed appropriate safeguards in place to ensure the safety of all involved.

If any parent or member of staff has concerns or questions about intimate care procedures or individual routines, please see the manager at the earliest opportunity.

This policy was reviewed	Signed on behalf of the nursery	Date for review
2021	Yvonne Waltham, Kelly Prince and Joanne Peterson	2025



Benjamin Rabbit Nursery

Safe and Respectful Care

The safe and respectful care policy may complement the Intimate Care Policy.

EYFS: 3.1, 3.6

At Benjamin Rabbit Nursery, we believe that all children need to feel safe, secure and happy. This involves nursery staff being responsive to children's needs, whilst maintaining professionalism. This includes giving children cuddles and changing children's nappies or clothes.

To promote good practice and to minimise the risk of allegations we have the following guidelines:

- Although we recognise it is appropriate to cuddle children, we give cuddles only when sought by children needing comfort to support their emotional development. Staff are advised to do this in view of other children and practitioners, whenever possible. We recognise that there may be occasions where it is appropriate for this to happen away from others, such as when a child is ill. In these circumstances, staff are advised to leave the door open. It is the duty of all staff and the manager to ensure that children are appropriately comforted and to monitor practice
- When changing children's nappies or soiled/wet clothing, we leave the doors open, where appropriate
- We discourage inappropriate behaviour such as over tickling, over boisterous play or inappropriate questions such as asking children to tell them they love them and we advise staff to report any such observed practice
- Staff are respectful of each other and the children and families in the nursery and do not use inappropriate language or behaviour, including during breaks
- All staff are aware of the whistleblowing procedures and the manager carries out random checks throughout the day to ensure safe practices.

If a parent or member of staff has concerns or questions about safe care and practice procedures or behaviour they consider as inappropriate, including between staff members, they are urged to see the manager at the earliest opportunity. Management will challenge inappropriate behaviour in line with the supervision/ disciplinary or whistleblowing procedures.

This policy was reviewed	Signed on behalf of the nursery	Date for review
2021	Yvonne Waltham, Kelly Prince and Joanne Peterson	2025



Benjamin Rabbit Nursery

Whistleblowing

Whistleblowing is the term used when a worker passes on information concerning wrongdoing.

At **Benjamin Rabbit Nursery**, we expect all our colleagues, both internal and external, to be professional at all times and hold the welfare and safety of every child as their paramount objective.

We recognise that there may be occasions where this may not happen and we have in place a procedure for staff to disclose any information that suggests children's welfare and safety may be at risk.

We expect all team members to talk through any concerns they may have with their line manager at the earliest opportunity to enable any problems to be resolved as soon as they arise.

Legal framework

The Public Interest Disclosure Act 1998, commonly referred to as the 'Whistleblowing Act', amended the Employment Rights Act 1996 to provide protection for employees who raise legitimate concerns about specified matters. These are called 'qualifying disclosures'. On 25 June 2013, there were some legal changes to what constitutes a qualifying disclosure.

A qualifying disclosure is one made in the public interest by an employee who has a reasonable belief that:

- A criminal offence
 - A miscarriage of justice
 - An act creating risk to health and safety
 - An act causing damage to the environment
 - A breach of any other legal obligation or
 - Concealment of any of the above
 - Any other unethical conduct
 - An act that may be deemed as radicalised or a threat to national security
- Is being, has been, or is likely to be, committed.

Qualifying disclosures made before 25 June 2013 must have been made 'in good faith' but when disclosed, did not necessarily have to have been made 'in the public interest.'

Disclosures made after 25 June 2013 do not have to be made 'in good faith'; however, they must be made in the public interest. This is essential when assessing a disclosure made by an individual.

The Public Interest Disclosure Act has the following rules for making a protected disclosure:

- You must believe it to be substantially true
- You must not act maliciously or make false allegations
- You must not seek any personal gain.

It is not necessary for the employee to have proof that such an act is being, has been, or is likely to be, committed; a reasonable belief is sufficient.

Disclosure of information

If, in the course of your employment, you become aware of information which you reasonably believe indicates that a child is/may be or is likely to be in risk of danger and/or one or more of the following may be happening, you **MUST** use the nursery's disclosure procedure set out below:

- That a criminal offence has been committed or is being committed or is likely to be committed
- That a person has failed, is failing or is likely to fail to comply with any legal obligation to which they are subject (e.g. EYFS, Equalities Act 2010)
- That a miscarriage of justice has occurred, is occurring, or is likely to occur
- That the health or safety of any individual has been, is being, or is likely to be endangered
- That the environment, has been, is being, or is likely to be damaged
- That information tending to show any of the above, has been, is being, or is likely to be deliberately concealed.

Disclosure procedure

- If this information relates to child protection/safeguarding then the nursery child protection/safeguarding children policy should be followed, with particular reference to the staff and volunteering section
- Where you reasonably believe one or more of the above circumstances listed above has occurred, you should promptly disclose this to your manager so that any appropriate action can be taken. If it is inappropriate to make such a disclosure to your manager (i.e. because it relates to your manager) you should speak to the nursery owner on 07958059850
- Employees will suffer no detriment of any sort for making such a disclosure in accordance with this procedure. For further guidance in the use of the disclosure procedure, employees should speak in confidence to the nursery manager or owner.
- Any disclosure or concerns raised will be treated seriously and will be dealt with in a consistent and confidential manner and will be followed through in a detailed and thorough manner.
- Any employee who is involved in victimising employees who make a disclosure, takes any action to deter employees from disclosing information or makes malicious allegations in bad faith will be subject to potential disciplinary action which may result in dismissal.
- Failure to report serious matters can also be investigated and potentially lead to disciplinary action which may result in dismissal.
- Any management employee who inappropriately deals with a whistleblowing issue (e.g., failing to react appropriately by not taking action in a timely manner or disclosing confidential information) may be deemed to have engaged in gross misconduct which could lead to dismissal.
- We give all of our staff the telephone numbers of the Local Authority Designated Officer (LADO), the local authority children's social care team and Ofsted so all staff may contact them if they cannot talk to anyone internally about the issues/concerns observed.

This policy was reviewed	Signed on behalf of the nursery	Date for review
--------------------------	---------------------------------	-----------------

2021	Yvonne Waltham, Kelly Prince and Joanne Peterson	2025
------	--	------



Benjamin Rabbit Nursery

Mobile Phone and Electronic Device Use

This policy refers to all electronic devices able to take pictures, record videos, send or receive calls and messages. This includes cameras, mobile telephones, tablets and any recording devices including smartwatches. More and more devices are technically, capable of connecting us to the outside world. We will adapt the policy to include all devices we deem necessary to safeguard children.

Mobile phones and other devices that accept calls, messages and video calling

At Benjamin Rabbit Nursery, we promote the safety and welfare of all children in our care. We believe our staff should be completely attentive during their hours of working to ensure all children in the nursery receive good quality care and education.

To ensure the safety and well-being of children we do not allow staff to use personal mobile phones or smartwatches during working hours.

We use mobile phones supplied by the nursery to provide a means of contact in certain circumstances, such as outings.

This policy should be used in conjunction with our online safety and acceptable IT use policies, to ensure children are kept safe when using the nursery devices online.

Staff must adhere to the following:

- Mobile phones/smartwatches/Fitbits are either turned off or on silent and not accessed during your working hours
- Mobile phones/smartwatches/Fitbits can only be used on a designated break and then this must be away from the children
- Mobile phones/smartwatches/Fitbits should be stored safely in the office at all times during the hours of your working day
- No personal device is allowed to be connected to the nursery wifi at any time
- The use of nursery devices, such as tablets, must only be used for nursery purposes
- The nursery devices will not have any social media or messaging apps on them
- Any apps downloaded onto nursery devices must be done only by management. This will ensure only age and content appropriate apps are accessible to staff, or children using them
- Passwords/passcodes for nursery devices must not be shared or written down, and will be changed regularly
- During outings, staff will use mobile phones belonging to the nursery wherever possible. Photographs must not be taken of the children on any personal phones or any other personal information storage device. Only nursery owned devices will be used to take photographs or film videos.
- Nursery devices will not be taken home with staff and will remain secure at the setting when not in use. If a device is needed to be taken home due to unforeseen circumstances then the person taking this device home must ensure it is securely stored and not accessed by another other individual and returned to nursery as soon as practically possible

Parents' and visitors' use of mobile phones and smartwatches

Whilst we recognise that there may be emergency situations which necessitate the use of a mobile telephone, in order to ensure the safety and welfare of children in our care and share information about the child's day. However parents and visitors are kindly asked to refrain from using their mobile telephones whilst in the nursery or when collecting or dropping off their children. If you are found to be using your phone inside the nursery premises you will be asked to finish the call or take the call outside.

We do this to ensure all children are safeguarded and the time for dropping off and picking up is a quality handover opportunity where we can share details about your child. Visitors are requested to leave their mobile phones or smart watches in the safety of the office where they will be locked away safely.

Parents are requested not to allow their child to wear or bring in devices that may take photographs or record videos or voices. This includes smart watches with these capabilities, such as Vtech. This ensures all children are safeguarded and also protects their property as it may get damaged or misplaced at the nursery.

Photographs and videos

At Benjamin Rabbit Nursery, we recognise that photographs and video recordings play a part in the life of the nursery. We ensure that any photographs or recordings (including CCTV) taken of children in our nursery are only done with prior written permission from each child's parent and only share photos with parents in a secure manner. We will obtain this permission when each child is registered and update it on a regular basis to ensure that this permission is still valid.

We ask for individual permissions for photographs and video recordings for a range of purposes including use in the child's learning journey; for display purposes; for promotion materials including our nursery website, brochure and the local press; and for security in relation to CCTV and the different social media platforms we use. We ensure that parents understand that where their child is also on another child's photograph, but not as the primary person, that may be used in another child's learning journey. Photographs and videos will not be taken in areas where intimate care routines are carried out.

If a parent is not happy about one or more of these uses, we will respect their wishes and find alternative ways of recording their child's play or learning.

Staff are not permitted to take any photographs or recordings of a child on their own information storage devices e.g., cameras, mobiles, tablets or smartwatches and may only use those provided by the nursery. The nursery manager will monitor all photographs and recordings to ensure that the parents' wishes are met, and children are safeguarded.

Photographs or videos recorded on nursery mobile devices will be transferred to the correct storage device to ensure no images are left on these mobile devices.

Parents, and children, are not permitted to use any recording device or camera (including those on mobile phones or smartwatches) on the nursery premises without the prior consent of the manager.

During special events, e.g., Christmas or leaving parties, staff may produce group photographs to distribute to parents on request. In this case we will gain individual permission for each child before the event. This will ensure all photographs taken are in line with parental choice. We ask that photos of events such as Christmas parties are not posted on any social media websites/areas without permission from parents of all the children included in the picture.

Applicable for settings using Online Learning Journals only

At Benjamin Rabbit Nursery, we use tablets in the rooms to take photos of the children and record these directly on to their electronic learning journeys. We ensure that these devices are used for this purpose only and do not install applications such as social media or messaging sites on to these devices.

This policy was reviewed	Signed on behalf of the nursery	Date for review
2021	Yvonne Waltham, Kelly Prince and Joanne Peterson	2025



Benjamin Rabbit Nursery

Social Networking

Social media is becoming a large part of the world we live in and as such at Benjamin Rabbit Nursery, we need to make sure we protect our children by having procedures in place for safe use.

We use Facebook to share pictures of the activities the children have accessed at nursery. In order to safeguard children, we will:

- Ensure all children in the photographs or posts have the correct permissions in place from their parent / carer
- Not allow others to post on our Facebook page, i.e., only management can post on the page.
- Monitor comments on all posts and address any concerns immediately.

Staff use of social media

We require our staff to be responsible and professional in their use of social networking sites in relation to any connection to the nursery, nursery staff, parents or children.

- When using social networking sites such as Facebook or Instagram staff must:
 - Not name the setting they work at
 - Not make comments relating to their work or post pictures in work uniform
 - Not send private messages to any parents/family members
 - If a parent asks questions relating to work via social networking sites, then staff should reply asking them to come into the setting or contact the manager
 - Ensure any posts reflect their professional role in the community (e.g. no inappropriate social event photos or inappropriate comments i.e., foul language)
 - Report any concerning comments or questions from parents to the manager/safeguarding lead
 - Follow the staff behaviour policy
 - Not post anything that could be construed to have any impact on the nursery's reputation or relate to the nursery or any children attending the nursery in any way
- If any of the above points are not followed then the member of staff involved will face disciplinary action, which could result in dismissal.

All electronic communications between staff and parents should be professional and take place via the official nursery communication channels, e.g. work emails and phone numbers. This is to protect staff, children and parents.

Parents and visitors' use of social networking

We promote the safety and welfare of all staff and children and therefore ask parents and visitors not to post, publicly or privately, information about any child on social media sites such as Facebook, Instagram and Twitter. We ask all parents and visitors to follow this policy to ensure that information about children, images and information do not fall into the wrong hands.

We ask parents **not to**:

- Send friend requests to any member of nursery staff
- Screen shot or share any posts or pictures from the nursery on social media platforms (these may contain other children in the pictures)
- Post any photographs to social media that have been supplied by the nursery with other children in them (e.g. Christmas concert photographs or photographs from an activity at nursery).

We ask parents to:

- Share any concerns regarding inappropriate use of social media through the official procedures (please refer to the partnership with parents policy, complaints procedures and grievance policy).

This policy was reviewed	Signed on behalf of the nursery	Date for review
2021	Yvonne Waltham, Kelly Prince and Joanne Peterson	2025



Benjamin Rabbit Nursery

Acceptable IT Use Policy

Legislation

- Data Protection Act 2018
- General Data Protection Regulation (Regulation (EU) 2016/679)

Related Policies

- Whistleblowing
- Social Networking
- Safeguarding Children/Child Protection
- Online Safety

This Policy describes the rights and responsibilities of staff using resources, such as computers, tablets, the internet, landline and mobile telephones, and other electronic equipment. It explains the procedures you are expected to follow and makes clear what is considered acceptable behaviour when using them. These devices are a vital part of our business and should be used in accordance with our policies in order to protect children, staff and families.

Security and passwords

All electronic devices will be password protected and passwords will be updated on a regular basis. Passwords for our systems are confidential and must be kept as such. You must not share any passwords with any other person; in particular you must not allow any other staff member to know or use our password.

Email

We expect all staff to use their common sense and good business practice when using email. As email is not a totally secure system of communication and can be intercepted by third parties, external email should not normally be used in relation to confidential transactions. Emails must not be used to send abusive, offensive, sexist, racist, disability-biased, sexual orientation based or defamatory material, including jokes, pictures or comments which are potentially offensive. Such use may constitute harassment and/or discrimination and may lead to disciplinary action up to and including summary dismissal. If you receive unwanted messages of this nature, you should bring this to the attention of your Manager.

Internet access

You must not use the internet facilities to visit, bookmark, download material from or upload material to inappropriate, obscene, pornographic or otherwise offensive websites. Such use constitutes misconduct and will lead to disciplinary action up to and including summary dismissal in serious cases.

Each employee has a responsibility to report any misuse of the internet or email. By not reporting such knowledge, the employee will be considered to be collaborating in the misuse. Each employee can be assured of confidentiality when reporting misuse.

Personal use of the internet, email and telephones

Any use of our electronic communication systems (including email, internet and telephones) for purposes other than the duties of your employment is not permitted.

Emergency personal calls need to be authorised by the manager and where possible, be made on your own personal mobile phone outside the nursery.

Disciplinary action will be taken where:

- the privilege of using our equipment is abused; or
- unauthorised time is spent on personal communications during working hours.

Data protection

When using any of our systems employees must adhere to the requirements of the General Data Protection Regulation 2018 (GDPR). For more information see our Data Protection and Confidentiality Policy.

Downloading or installing software

Employees may not install any software that has not been cleared for use by the manager onto our computers or systems. Such action may lead to disciplinary action up to and including summary dismissal in serious cases.

Using removable devices

Before using any removable storage media which has been used on hardware not owned by us (e.g. USB pen drive, CDROM etc.) the contents of the storage device must be virus checked.

Removable devices must not be taken home unless under exceptional circumstances and authorised to do so by the management team, with prior written permission and risk assessment in place.

This policy was reviewed	Signed on behalf of the nursery	Date for review
2021	Yvonne Waltham, Kelly Prince and Joanne Peterson	2025



Benjamin Rabbit Nursery

CCTV

The nursery CCTV surveillance is intended for the purposes of:

- promoting the health and safety of children, staff and visitors
- protecting the nursery building and resources.

The system comprises of **16** fixed cameras at the Chatham nursery and **4** fixed cameras at the Holborough Nursery. These are placed around the nursery, inside and outside, but **not** in the toilets or changing areas. This is to ensure the dignity of children is maintained.

The use of CCTV to control the perimeter of the nursery for security purposes has been deemed to be justified by the nursery management. The system is intended to capture images of intruders or of individuals damaging property or removing goods without authorisation or of antisocial behaviour.

Monitoring

The CCTV is monitored centrally from the nursery office and are only used in relation to the safety and security for the children.

Location of cameras

Adequate signage will also be prominently displayed at the entrance to the nursery's property.

Storage and retention

The images captured by the CCTV system will be retained for a maximum of 30 days, except where the image identifies an issue and is retained specifically in the context of an investigation/prosecution of that issue. The images/recordings will be stored in a secure environment with a log of access kept. Access will be restricted to authorised personnel.

Supervising the access and maintenance of the CCTV System is the responsibility of the registered person / manager. In certain circumstances, the recordings may also be viewed by other individuals. When CCTV recordings are being viewed, access will be limited to authorised individuals on a need-to-know basis. Files will be stored in a secure environment with a log of access to recordings kept.

Recorded footage and the monitoring equipment will be securely stored in the managers office. Unauthorised access to that area will not be permitted at any time. The area will be locked when not occupied by authorised personnel. A log of access to footage will be maintained.

When accessing images normally two authorised members of staff must be present. A written record of access will be made. A record of the date of any disclosure request along with details of who the information has been provided to (the name of the person and the organisation they represent), why they required it and how the request was dealt with will be made and kept, in case of challenge.

Subject Access Requests (SAR)

Individuals have the right to request access to CCTV footage relating to themselves under the Data Protection Activity / GDPR. Individuals submitting requests for access will be asked to provide sufficient information to enable the footage relating to them to be identified. For example, date, time and location.

The nursery will respond to requests within 14 calendar days of receiving the request. The nursery reserves the right to refuse access to CCTV footage where this would prejudice the legal rights of other individuals or jeopardise an on-going investigation.

A record of the date of the disclosure along with details of who the information has been provided to (the name of the person and the organisation they represent) and why they required it will be made.

Where footage contains images relating to 3rd parties, the nursery will take appropriate steps to mask and protect the identities of those individuals.

Complaints

Complaints and enquiries about the operation of CCTV within the nursery should be directed to the manager of the nursery in the first instance.

This policy was reviewed	Signed on behalf of the nursery	Date for review
2021	Yvonne Waltham, Kelly Prince and Joanne Peterson	2025



Benjamin Rabbit Nursery

Monitoring Staff Behaviour Policy

At Benjamin Rabbit Nursery we take the safety and welfare of our children and staff seriously. This policy ensures staff behave in an appropriate manner to act as a role model for and protect all children in their care. Within this policy we will also ensure that any changes to staff behaviours or ways of working are closely monitored, discussed and supported to ensure all children are safeguarded throughout their time here.

Expected staff behaviour

Within our nursery we expect our staff to:

- Put our children first, their safety, welfare and ongoing development is the most important part of their role
- Behave as a positive role model for the children in their care by remaining professional at all times and demonstrating caring attitudes to all
- Work as part of the wider team, cohesively and openly
- Be aware of their requirements under the EYFS Statutory Framework and the nursery policies and procedures designed to keep children safe from harm whilst teaching children and supporting their early development
- React appropriately to any safeguarding concerns quickly and concisely in accordance to the nursery / Local authority procedures and training received
- Not share any confidential information relating to the children, nursery or families using the facility
- Maintain the public image of the nursery and do nothing that will pull the setting into disrepute
- Ensure that parental relationships are professional and external social relationships are not forged. If a relationship exists prior to the child starting at the setting, discussions with management will be held to ensure the relationship remains professional.
- Adhere to the Mobile Phone and Other Electronic Device and Social Networking policy
- Report to management immediately any changes in personal life that may impact on the ability to continue the role. These may include (but not limited to) changes in police record, medication, any social service involvement with their own children.

Monitoring staff behaviour

Within the nursery we:

- Conduct regular peer observations using all staff and management, during which we will look at interactions with children and their peers
- Have regular supervisions with all staff in which ongoing suitability will be monitored and recorded
- Use a whistleblowing policy that enables team members to discuss confidentially any concerns about their colleagues
- Operate staff suitability forms and clauses in staff contracts to ensure any changes to their suitability to work with children are reported immediately to management
- Ensure all new staff members are deemed suitable with the appropriate checks as detailed in the safeguarding policy.

Some behaviours that may cause concern and will be investigated further:

- Change in moods
- Sudden change in religious beliefs / cultural beliefs (may be a sign of radicalisation)
- Changes in the way of acting towards the children or the other members of the team (becoming more friendly and close, isolation, avoidance, agitation etc.)
- Sudden outbursts
- Becoming withdrawn
- Secretive behaviours
- Missing shifts, calling in sick more often, coming in late
- Standards in work slipping
- Extreme changes in appearance.

Procedures to be followed:

If we have a concern about changes in staff behaviour within the nursery, an immediate meeting will be called with the individual and a member of management to ascertain how the person is feeling. We will aim to support the staff wherever possible and will put support mechanisms in place where appropriate.

Ultimately we are here to ensure all staff are able to continue to work with the children as long as they are suitable to do so, but if any behaviours cause concern about the safety or welfare of the children then the procedure in the child protection/safeguarding policy will be followed as in the case of allegations against a team member and the Local Authority Designated officer (LADO) will be called.

All conversations, observations and notes on the staff member will be logged and kept confidential.

This policy was reviewed	Signed on behalf of the nursery	Date for review
2021	Yvonne Waltham, Kelly Prince and Joanne Peterson	2025



Benjamin Rabbit Nursery

Lone Working Policy

At Benjamin Rabbit Nursery we aim to ensure that no member of the team is left alone working in either a room alone or within the building at any time. However there may be occasions when this isn't always possible due to:

- Toilet breaks
- Lunch cover
- Nappy changes
- Comforting a child that may be unwell in a quiet area
- Following a child's interest, as this may lead staff away with a child to explore an area
- Supporting children in the toilet area that may have had an accident
- The duties some team members have, e.g. management, opening and closing the setting, carrying out cleaning or maintenance at the settings and staff operating outside operating hours.

We always ensure that our staff: child ratios are maintained.

It is the responsibility of both the employee and their manager to identify the hazards and minimise the risks of working alone.

Employees/managers' responsibilities when left in a room alone include ensuring:

- To complete a risk assessment for staff working alone
- Ratios are maintained
- There is someone to call on in an emergency if required
- The member of staff and children are safeguarded at all times (relating to additional policies as above).

Employee's responsibilities when left in the building alone:

- To make a member of the management aware of when they are working and make plans to check in at their expected time of completion of the work
- To ensure they have access to a telephone at all times in order to call for help if they need it, or for management to check their safety if they are concerned
- Ensure that the building remains locked so no one can walk in unidentified
- Report any concerns for working alone to the management as soon as is practicably possible.

Management's responsibilities when left in the building alone:

- To ensure staff working alone are competent and confident to carry out any safety procedures e.g. fire evacuation
- To ensure that the employee has the ability to contact them or a member of the team even if their lone working is outside normal office hours (i.e. access to a phone, contact numbers of someone they can call)
- To check that the employee has someone they can contact in the event of an emergency, and the numbers to call
- To ensure that employees have the ability to access a telephone whilst lone working
- If reporting in arrangements have been made and the employee does not call in, to follow it up.

This policy was reviewed	Signed on behalf of the nursery	Date for review
2021	Yvonne Waltham, Kelly Prince and Joanne Peterson	2025



Benjamin Rabbit Nursery

Inclusion and Equality

Statement of intent

At Benjamin Rabbit Nursery, we take great care to treat each individual as a person in their own right, with equal rights and responsibilities to any other individual, whether they are an adult or a child. We are committed to providing equality of opportunity and anti-discriminatory practice for all children and families according to their individual needs.

Discrimination on the grounds of gender, age, race, religion or belief, marriage or civil partnership, disability, sexual orientation, gender reassignment, pregnancy or maternity, ethnic or national origin, or political belief has no place within our nursery.

A commitment to implementing our inclusion and equality policy will form part of each employee's job description. Should anyone believe that this policy is not being upheld, it is their duty to report the matter to the attention of the managers or the owner at the earliest opportunity. Appropriate steps will then be taken to investigate the matter and if such concerns are well-founded, disciplinary action will be invoked under the nursery's disciplinary policy.

The legal framework for this policy is based on:

- Special Education Needs and Disabilities Code of Practice 2015
- Children and Families Act 2014
- Equality Act 2010
- Childcare Act 2006
- Children Act 2004
- Care Standards Act 2002
- Special Educational Needs and Disability Act 2001.

The nursery and staff are committed to:

- Recruiting, selecting, training and promoting individuals on the basis of occupational skills requirements. In this respect, the nursery will ensure that no job applicant or employee will receive less favourable treatment because of age, sex, gender reassignment, disability, marriage or civil partnership, race, religion or belief, sexual orientation, pregnancy or maternity/paternity
- Providing a childcare place, wherever possible, for children who may have learning difficulties and/or disabilities or are deemed disadvantaged according to their individual circumstances, and the nursery's ability to provide the necessary standard of care
- Making reasonable adjustments for children with special educational needs and disabilities
- Striving to promote equal access to services and projects by taking practical steps (wherever possible and reasonable), such as ensuring access to people with additional needs and by producing materials in relevant languages and media for all children and their families
- Providing a secure environment in which all our children can flourish and all contributions are valued

- Including and valuing the contribution of all families to our understanding of equality, inclusion and diversity
- Providing positive non-stereotypical information
- Continually improving our knowledge and understanding of issues of equality, inclusion and diversity
- Regularly reviewing, monitoring and evaluating the effectiveness of inclusive practices to ensure they promote and value diversity and difference and that the policy is effective and practices are non-discriminatory
- Making inclusion a thread which runs through the entirety of the nursery, for example, by encouraging positive role models through the use of toys, imaginary play and activities, promoting non-stereotypical images and language and challenging all discriminatory behaviour (see dealing with discriminatory behaviour policy).

Admissions/service provision

The nursery is accessible to all children and families in the local community and further afield through a comprehensive and inclusive admissions policy.

The nursery will strive to ensure that all services and projects are accessible and relevant to all groups and individuals in the community within targeted age groups.

Recruitment

Recruitment, promotion and other selection exercises such as redundancy selection will be conducted on the basis of merit, against objective criteria that avoid discrimination. Shortlisting should be done by more than one person if possible.

All members of the selection group will be committed to the inclusive practice set out in this policy and will have received appropriate training in this regard.

Vacancies should generally be advertised to a diverse section of the labour market. Advertisements should avoid stereotyping or using wording that may discourage particular groups from applying.

At interview, no questions will be posed which potentially discriminate on the grounds specified in the statement of intent. All candidates will be asked the same questions and members of the selection group will not introduce nor use any personal knowledge of candidates acquired outside the selection process. Candidates will be given the opportunity to receive feedback on the reasons why they were not successful.

Staff

It is the policy of Benjamin Rabbit Nursery not to discriminate in the treatment of individuals. All staff are expected to co-operate with the implementation, monitoring and improvement of this and other policies. All staff are expected to challenge language, actions, behaviours and attitudes which are oppressive or discriminatory on the grounds specified in this policy and recognise and celebrate other cultures and traditions. All staff are expected to participate in equality and inclusion training.

Staff will follow the 'Dealing with Discriminatory Behaviour' policy where applicable to report any discriminatory behaviours observed.

Training

The nursery recognises the importance of training as a key factor in the implementation of an effective inclusion and equality policy. All new staff receive induction training including specific reference to the inclusion and equality policy. The nursery will strive towards the provision of inclusion, equality and diversity training for all staff.

Early learning framework

Early learning opportunities offered in the nursery encourage children to develop positive attitudes to people who are different from them. It encourages children to empathise with others and to begin to develop the skills of critical thinking.

We do this by:

- Making children feel valued and good about themselves
- Ensuring that all children have equal access to early learning and play opportunities
- Reflecting the widest possible range of communities in the choice of resources
- Avoiding stereotypical or derogatory images in the selection of materials
- Acknowledging and celebrating a wide range of religions, beliefs and festivals
- Creating an environment of mutual respect and empathy
- Helping children to understand that discriminatory behaviour and remarks are unacceptable
- Ensuring that all early learning opportunities offered are inclusive of children with learning difficulties and/or disabilities and children from disadvantaged backgrounds
- Ensuring that children whose first language is not English have full access to early learning opportunities and are supported in their learning
- Working in partnership with all families to ensure they understand the policy and challenge any discriminatory comments made
- Ensuring the medical, cultural and dietary needs of children are met
- Identifying a key person to each child who will continuously observe, assess and plan for children's learning and development
- Helping children to learn about a range of food and cultural approaches to meal times and to respect the differences among them.

Information and meetings

Information about the nursery, its activities and their children's development will be given in a variety of ways according to individual needs (written, verbal and translated), to ensure that all parents can access the information they need.

Wherever possible, meetings will be arranged to give all families options to attend and contribute their ideas about the running of the nursery.

This policy was reviewed	Signed on behalf of the nursery	Date for review
2021	Yvonne Waltham, Kelly Prince and Joanne Peterson	2025

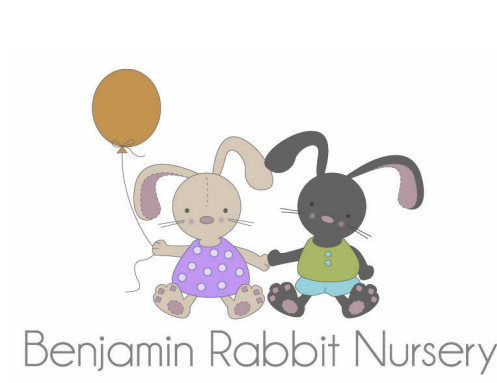

Special Consideration for Employees

At Benjamin Rabbit Nursery we recognise that certain employees such as young persons, new and expectant mothers and persons with a disability may require special consideration.

Legal requirements

The nursery follows the legal requirements set out in The Management of Health and Safety at Work Regulations 1992 and the Equality Act 2010. Our Health and Safety Policy has regard to any employees requiring special consideration at the commencement of employment and during the course of it. The following procedure is followed.

Procedure

The nursery manager:

- Assesses any employee requiring special consideration in conjunction with the individual on induction to the nursery or when their condition or disablement comes to light
- Carries out any risks assessments relating to the occupation of such workers
- Agrees with the worker any necessary special measures such as training and supervision, arrangements, modifications and medical surveillance
- Carries out further assessments and reviews at least annually, or if and when any changes to the special circumstances or environment occur.

Disabilities

If you are disabled or become disabled, we encourage you to tell us about your condition so that we can consider what reasonable adjustments or support may be appropriate.

Part-time and fixed-term work

Part-time and fixed-term employees should be treated the same as comparable full-time or permanent employees and enjoy no less favourable terms and conditions (on a pro-rata basis where appropriate), unless different treatment is justified.

This policy was reviewed	Signed on behalf of the nursery	Date for review
2021	Yvonne Waltham, Kelly Prince and Joanne Peterson	2025



Benjamin Rabbit Nursery

Special Educational Needs and Disabilities (SEND)

This policy has been created with regard to:

- The SEND Code Of Practice 2015
- Children and Families Act 2014 (Part 3)
- Equality Act 2010
- Working Together to Safeguard Children (2018)
- Statutory Framework for the EYFS (2017)

Special Educational Needs and Disability (SEND) code of practice.

The nursery has regard to the statutory guidance set out in the Special Educational Needs and Disability code of practice (DfE 2015) to identify, assess and make provision for children's special educational needs.

At Benjamin Rabbit Nursery we use the SEND Code of Practice (2015) definition of Special Educational Needs and Disability:

A child or young person has SEN if they have a learning difficulty or disability which calls for special educational provision to be made for him or her.

A child of compulsory school age or a young person has a learning difficulty or disability if he or she:

- *has a significantly greater difficulty in learning than the majority of others of the same age, or*
- *has a disability which prevents or hinders him or her from making use of facilities of a kind generally provided for others of the same age in mainstream schools or mainstream post-16 institutions.*

Statement of intent

At Benjamin Rabbit Nursery, we are committed to the inclusion of all children. All children have the right to be cared for and educated to develop to their full potential alongside their peers through positive experiences, to enable them to share opportunities and experiences and develop and learn from each other. We provide a positive and welcoming environment where children are supported according to their individual needs and we work hard to ensure no children are discriminated against or put at a disadvantage as a consequence of their needs. Each child's needs are unique, therefore any attempt to categorise children is inappropriate.

We are committed to working in partnership with parents in order to meet their child's individual needs and develop to their full potential. We are committed to working with any child who has a specific need and/or disability and making reasonable adjustments to enable every child to make full use of the nursery's facilities. All children have a right to a broad and well-balanced early learning environment.

The nursery will undertake a Progress Check of all children at age two in accordance with the Code of Practice. The early years provider will also undertake an assessment at the end of the Early Years Foundation Stage (in the final term of the year in which a child turns five) to prepare an EYFS Profile of the child.

Where we believe a child may have additional needs that have previously been unacknowledged, we will work closely with the child's parents and any relevant professionals to establish if any additional action is required.

Where a child has additional needs, we feel it is paramount to find out as much as possible about those needs; any way that this may affect his/her early learning or care needs and any additional help he/she may need by:

- Liaising with the child's parents and, where appropriate, the child
- Liaising with any professional agencies
- Reading any reports that have been prepared
- Attending any review meetings where appropriate with the local authority/professionals
- Observing each child's development and monitoring such observations regularly.

All children will be given a full settling in period when joining the nursery according to their individual needs.

We will:

- Recognise each child's individual needs and ensure all staff are aware of, and have regard for, the Special Educational Needs Code of Practice
- Ensure that all children are treated as individuals/equals and are supported to take part in every aspect of the nursery day according to their individual needs and abilities
- Include all children and their families in our provision
- Identify the specific needs of children with special educational needs and/or disabilities and meet those needs through a range of strategies
- Ensure that children who learn at an accelerated pace e.g. 'most able' are also supported
- Encourage children to value and respect others
- Provide well informed and suitably trained practitioners to help support parents and children with special educational difficulties and/or disabilities
- Develop and maintain a core team of staff who are experienced in the care of children with additional needs and identify a Special Educational Needs and Disabilities Co-ordinator (SENCO) who is experienced in the care and assessment of children with additional needs. Staff will be provided with specific training relating to SEND and the SEND Code of Practice
- Monitor and review our practice and provision and, if necessary, make adjustments, and seek specialist equipment and services if needed
- Challenge inappropriate attitudes and practices
- Promote positive images and role models during play experiences of those with additional needs wherever possible
- Celebrate diversity in all aspects of play and learning.
- Work in partnership with parents and other agencies in order to meet individual children's needs, including the education, health and care authorities, and seek advice, support and training where required
- Share any statutory and other assessments made by the nursery with parents and support parents in seeking any help they or the child may need
- Ensure that all children are treated as individuals/equals and are encouraged to part in every aspect of the nursery day according to their needs and abilities.

- Encourage children to value and respect others.

Our nursery Special Education Needs and Disabilities Co-ordinator (SENCO) is listed in the parent room at Chatham setting and in the entrance hall at Holborough.

The role of the SENCO in our setting includes:

- ensuring all practitioners in the setting understand their responsibilities to children with SEN and the setting's approach to identifying and meeting SEN
- advising and supporting colleagues
- ensuring parents are closely involved throughout and that their insights inform action taken by the setting
- liaising with professionals or agencies beyond the setting
- taking the lead in implementing the graduated approach and supporting colleagues through each stage of the process.

We will:

- Designate a named member of staff to be the SENCO and share their name with parents
- Have high aspirations for all children and support them to achieve to their full potential
- Develop respectful partnerships with parents and families
- Ensure parents are involved at all stages of the assessment, planning, provision and review of their child's care and education and where possible include the thoughts and feelings voiced by the child
- Signpost parents and families to our Local Offer in order to access local support and services
- Undertake formal Progress Checks and Assessments of all children in accordance with the SEND Code of Practice January 2015
- Provide a statement showing how we provide for children with special educational needs and/or disabilities and share this with staff, parents and other professionals
- Ensure that the provision for children with SEN and/or disabilities is the responsibility of all members of staff in the nursery through training and professional discussions
- Make reasonable adjustments to our physical environment to ensure it is, as far as possible suitable for children and adults with disabilities using the facilities
- Provide a broad, balanced, aspirational early learning environment for all children with SEN and/or disabilities and differentiated activities to meet all individual needs and abilities
- Liaise with other professionals involved with children with special educational needs and/or disabilities and their families, including transition arrangements to other settings and schools. (See our transitions policy).
- Use the graduated response system which is to assess, plan, do and review to ensure early identification of any SEND
- Ensure that children with special educational needs and/or disabilities and their parents are consulted at all stages of the graduated response, taking into account their levels of ability
- Review children's progress and support plans [insert time frame every six weeks and work with parents to agree on further support plans

- Provide privacy of children with special educational needs and/or disabilities when intimate care is being provided
- Raise awareness of any specialism the setting has to offer, e.g. Makaton trained staff
- Ensure the effectiveness of our SEN/disability provision by collecting information from a range of sources e.g. additional support reviews, Education and Healthcare (EHC) plans, staff and management meetings, parental and external agencies' views, inspections and complaints. This information is collated, evaluated and reviewed annually

Effective assessment of the need for early help

Local agencies should work together to put processes in place for the effective assessment of the needs of individual children who may benefit from early help services. Children and families may need support from a wide range of local agencies. Where a child and family would benefit from coordinated support from more than one agency (e.g. education, health, housing, police) there should be an inter-agency assessment. These early help assessments should identify what help the child and family require to prevent needs escalating to a point where intervention would be needed via a statutory assessment under the Children Act 1989.

The early help assessment should be undertaken by a lead professional who should provide support to the child and family, act as an advocate on their behalf and coordinate the delivery of support services. The lead professional role could be undertaken by a General Practitioner (GP), family support worker, teacher, health visitor and/or special educational needs coordinator. Decisions about who should be the lead professional should be taken on a case by case basis and should be informed by the child and their family.

For an early help assessment to be effective:

- The assessment should be undertaken with the agreement of the child and their parents or carers. It should involve the child and family as well as all the professionals who are working with them;
- A teacher, GP, health visitor, early years' worker or other professional should be able to discuss concerns they may have about a child and family with a social worker in the local authority. Local authority children's social care should set out the process for how this will happen; and
- If parents and/or the child do not consent to an early help assessment, then the lead professional should make a judgement as to whether, without help, the needs of the child will escalate. If so, a referral into local authority children's social care may be necessary.

If at any time it is considered that the child may be a child in need as defined in the Children Act 1989, or that the child has suffered significant harm, or is likely to do so, a referral should be made immediately to local authority children's social care. This referral can be made by any professional. *Working together to safeguard children 2018.*

Graduated Approach

We follow the SEND Code of Practice (2015) recommendation that, in addition to the formal checks above, nurseries should adopt a graduated approach to assessment and planning, led and coordinated by a SENCO. Good practice of working together with parents, and the observation and monitoring of children's individual progress, will help identify any child with

special educational needs or disability. This graduated approach will be led and coordinated by the SENCO and appropriate records will be kept according to the Code of Practice.

Assess

In identifying a child as needing SEN support, the key person, working with the SENCO and the child's parents, will carry out an analysis of the child's needs. This initial assessment will be reviewed regularly to ensure that support is matched to need. Where there is little or no improvement in the child's progress, more specialist assessment may be called for from specialist teachers or from health, social services or other agencies beyond the setting. Where professionals are not already working with the setting, the SENCO will contact them, with the parents' agreement.

Plan

Where it is decided to provide SEN support, and having formally notified the parents, the key person and the SENCO, in consultation with the parents, will agree the outcomes they are seeking, the interventions and support to be put in place, the expected impact on progress, development or behaviour, and a clear date for review. Plans will take into account the views of the child.

The support and intervention provided will be selected to meet the outcomes identified for the child, based on reliable evidence of effectiveness, and provided by practitioners with relevant skills and knowledge. Any related staff development needs should be identified and addressed. Parents will be involved in planning support and, where appropriate, in reinforcing the provision or contributing to progress at home.

Do

The child's key person will be responsible for working with the child on a daily basis. With support from the SENCO, they will oversee the implementation of the intervention agreed as part of SEN support. The SENCO will support the key person in assessing the child's response to the action taken, in problem solving and advising on the effective implementation of support.

Review

The effectiveness of the support and its impact on the child's progress will be reviewed in line with the agreed date. The impact and quality of the support will be evaluated by the key person and the SENCO in full consultation with the child's parents and taking into account the child's views. Information will be shared with parents about the impact of the support provided.

Assess - The key person works with the setting SENCO and the child's parents and brings together all the information, then analyses the child's needs.

Plan - The key person and the SENCO will agree, in consultation with the parent, the outcomes they are seeking for the child, the interventions and support to be put in place, the expected impact on progress, development and behaviour and finally a date for review.

Do - The child's key person implements the agreed interventions or programmes

Review - On the agreed date, the key person and SENCO working with the child's parents, and taking into account the child's views, will review the effectiveness of the support and the impact of the support on the child's progress. They will then evaluate the impact and quality of support on the child.

Education and Health Plan (EHC)

Some children and young people may require an EHC needs assessment in order to decide whether it is necessary to develop an EHC plan. The purpose of an EHC plan is to make adjustments and offer support to meet the special educational needs of the child, to secure the best possible outcomes for them across education, health and social care.

The local authority will conduct the EHC needs assessment and take into account a wide range of evidence, including

- evidence of the child's developmental milestones and rate of progress
- information about the nature, extent and context of the child's SEN
- evidence of the action already being taken by us as the early years provider to meet the child's SEN
- evidence that, where progress has been made, it has only been as the result of much additional intervention and support over and above that which is usually provided
- evidence of the child's physical, emotional and social development and health needs, drawing on relevant evidence from clinicians and other health professionals and what has been done to meet these by other agencies.

We will then work with the local authority and other bodies to ensure that the child receives the support they need to gain the best outcomes.

This policy was reviewed	Signed on behalf of the nursery	Date for review
2021	Yvonne Waltham, Kelly Prince and Joanne Peterson	2025



Benjamin Rabbit Nursery

Looked After Children

At Benjamin Rabbit Nursery we are committed to providing a welcoming and inclusive quality environment for all children and families.

Definition and legal framework

The description 'looked after' is generally used to describe a child who is looked after by the local authority. This includes children who are subject to a care order or temporarily classed as looked after on a planned basis for short breaks or respite care. Most looked after children will be cared for by foster carers with a small minority in children's homes, looked after by family members or even placed back within the family home.

The term 'looked after child' denotes a child's current legal status. The nursery never uses this term to categorise a child as standing out from others or refers to a child using acronyms such as LAC.

The legal framework for this policy is underpinned by or supported through:

- Childcare Act (2006)
- Children Act (1989 and 2004)
- Adoption and Children Act (2002)
- Children and Young Persons Act (2008)
- Children and Families Act (2014)
- Children and Social Work Act (2017).

Our policy

Our nursery treats each child as an individual. We recognise that for young children to get the most out of educational opportunities they need to be settled appropriately with their carer. We will discuss with the child's carer, and social worker where applicable, the length of time the child has been with the carer before they start nursery to establish how secure the child feels and whether they are ready to be able to cope with further separation, a new environment and new expectations made upon them.

We are aware that there are a number of reasons why a child may go into care and these reasons may or may not include traumatic experiences or abuse. All our practitioners are committed to doing all they can to support all children to achieve their full potential. The nursery staff team are all trained to understand our safeguarding policy and procedures. Additional training to support children's individual needs will be planned for where appropriate. Practitioners are supported by management at all times and we have an open door policy if they need to discuss any sensitive issues regarding the child.

Where applicable, we contribute to any assessment about the child, such as those carried out under local authorities' assessment frameworks or Early Help Assessment (EHA) and to any multi-agency meetings, case conferences or strategy meetings in relation to the child's learning and development. The designated person for looked after children and/or the child's key person will attend meetings as appropriate.

The designated person for 'looked after children' are the management team.

Each child is allocated a key person. The key person will support the child initially with transition and settling in and then continue to support and build up a relationship with the child, carers and any other agencies involved. Regular contact will be maintained with the carers throughout the child's time at the nursery and with the social worker or other professionals (where applicable).

The key person will carry out regular ongoing practice such as observations to build up a picture of the child's interests, and plan activities accordingly to support the child's stage of learning and development and interests. This information will be shared with carers and other professionals as appropriate as well as any concerns surrounding their developmental stages.

Where necessary we will develop a care plan with carers and professionals. This will include:

- The child's emotional needs and how they are to be met
- How any emotional issues and problems that affect behaviour are to be managed
- The child's sense of self, culture, language/s and identity - how this is to be supported
- The child's need for sociability and friendship
- The child's interests and abilities and possible learning journey pathway
- How any special needs will be supported.

In addition, the care plan may also consider:

- How information will be shared with the foster carer and local authority (as the 'corporate parent') as well as what information is shared with any other organisation or professionals and how it will be recorded and stored
- What contact the child has with his/her birth parent(s) and what arrangements will be in place for supervised contact. If this is to be in the setting, when, where and what form the contact will take will be discussed and agreed
- Who may collect the child from nursery and who may receive information about the child
- What written reporting is required
- Wherever possible, and where the plan is for the child to return to their home, the birth parent(s) should be involved in planning
- With the social worker's agreement, and as part of the plan, whether the birth parent(s) should be involved in the setting's activities that include parents, such as outings, fun days etc. alongside the foster carer.

Where applicable, we will complete a Personal Education Plan (PEP) for any children aged three to five in partnership with the social worker and/or care manager and carers. We will also attend all appropriate meetings and contribute to reviews.

The key person and designated 'looked after' person will work together to ensure any onward transition to school or another nursery is handled sensitively to ensure that this is as smooth as possible and all necessary information is shared. The child's individual file, including observations, photographs and pieces of art work and mark making will be passed on to the carer at this stage.

Private Fostering

Private fostering is an arrangement made between the parent and the private foster carer, who then becomes responsible for caring for the child in such a way as to safeguard and promote their welfare.

A privately fostered child is a child under the age of 16 (18 if a disabled child) who is cared for and provided with accommodation etc. for more than 28 days and where the care is intended to continue by someone other than:

- The parents
- A person who is not a parent but has parental responsibility
- A close relative
- The Local Authority.

It is a statutory duty for us to inform the local authority where we are made aware of a child who may be subject to private fostering arrangements. We will do this by contacting the local authority children's social care team.

This policy was review	Signed on behalf of the nursery	Date for review
2021	Yvonne Waltham, Kelly Prince and Joanne Peterson	2025



Benjamin Rabbit Nursery

Dealing with Discriminatory Behaviour

At Benjamin Rabbit Nursery, we do not tolerate discriminatory behaviour and take action to tackle discrimination. We believe that parents have a right to know if discrimination occurs and what actions the nursery will take to tackle it. We follow our legal duties in relation to discrimination and record all incidents any perceived or actual relating to discrimination on any grounds and report these where relevant to children's parents and the registering authority.

Definition and legal framework

Types of discrimination

- **Direct discrimination** occurs when someone is treated less favourably than another person because of a protected characteristic
- **Discrimination by association** occurs when there is a direct discrimination against a person because they associate with a person who has a protected characteristic
- **Discrimination by perception** occurs when there is a direct discrimination against a person because they are perceived to have a protected characteristic
- **Indirect discrimination** can occur where a provision, criterion or practice is in place which applies to everyone in the organisation but particularly disadvantages people who share a protected characteristic and that provision, criterion or practice cannot be justified as a proportionate means of achieving a legitimate aim
- **Harassment** is defined as 'unwanted conduct related to a relevant protected characteristic, which has the purpose or effect of violating an individual's dignity or creating an intimidating, hostile, degrading, humiliating or offensive environment for that individual'
- **Victimisation** occurs when an employee is treated badly or put to detriment because they have made or supported a complaint or raised grievance under the Equality Act 2010 or have been suspected of doing so.

Protected characteristics

The nine protected characteristics under the Equality Act 2010 are:

- Age
- Disability
- Gender reassignment
- Race
- Religion or belief
- Sex
- Sexual orientation
- Marriage and civil partnership
- Pregnancy and maternity.

Incidents may involve a small or large number of persons, they may vary in their degree of offence and may not even recognise the incident has discriminatory implications; or at the other extreme their behaviour may be quite deliberate and blatant.

Examples of discriminatory behaviour are:

- Physical assault against a person or group of people
- Derogatory name calling, insults and discriminatory jokes

- Graffiti and other written insults (depending on the nature of what is written)
- Provocative behaviour such as wearing badges and insignia and the distribution of discriminatory literature
- Threats against a person or group of people pertaining to the nine protected characteristics listed above
- Discriminatory comments including ridicule made in the course of discussions
- Patronising words or actions.

Our procedures

We tackle discrimination by:

- Consistently promoting the British Values of democracy, the rule of law, individual liberty, mutual respect and tolerance of different faiths and beliefs to all practitioners, children and families in the setting
- Challenging any observed instances of discrimination from practitioners, children and families and following this policy, as outlines below, to ensure that discriminatory behaviours are not tolerated within our setting
- Expecting all staff in the nursery to be aware of and alert to any discriminatory behaviour or bullying taking place in person or via an online arena
- Expecting all staff to intervene firmly and quickly to prevent any discriminatory behaviour or bullying, this may include behaviour from parents and other staff members
- Expecting all staff to treat any allegation seriously and report it to the nursery manager. Investigating and recording each incident in detail as accurately as possible and making this record available for inspection by staff, inspectors and parents where appropriate, on request. The nursery manager is responsible for ensuring that incidents are handled appropriately and sensitively and entered in the record book. Any pattern of behaviour should be indicated. Perpetrator/victim's initials may be used in the record book as information on individuals is confidential to the nursery
- Ensuring any online bullying or discriminatory behaviour is tackled immediately
- Informing: the parents of the child(ren) who are perpetrators and/or victims should be informed of the incident and of the outcome, where an allegation is substantiated following an investigation
- Excluding or dismissing any individuals who display continued discriminatory behaviour or bullying, but such steps will only be taken when other strategies have failed to modify behaviour. This includes any employees where any substantiated allegation after investigation will incur our disciplinary procedures (please see the policy on disciplinary procedures).

We record any incidents of discriminatory behaviour or bullying to ensure that:

- Strategies are developed to prevent future incidents
- Patterns of behaviour are identified
- Persistent offenders are identified
- Effectiveness of nursery policies are monitored
- A secure information base is provided to enable the nursery to respond to any discriminatory behaviour or bullying.

If the behaviour shown by an individual is deemed to be radicalised, we will follow our procedure as detailed in our Safeguarding and Prevent Policy in order to safeguard children and families concerned.

Nursery staff

We expect all staff to be alert and seek to overcome any ignorant or offensive behaviour based on fear or dislike of distinctions that children, staff or parents may express in nursery.

We aim to create an atmosphere where the victims of any form of discrimination have confidence to report such behaviour, and that subsequently they feel positively supported by the staff and management of the nursery.

It is incumbent upon all members of staff to ensure that they do not express any views or comments that are discriminatory; or appear to endorse such views by failing to counter behaviour, which is prejudicial in a direct manner. We expect all staff to use a sensitive and informed approach to counter any harassment perpetrated out of ignorance.

This policy was reviewed	Signed on behalf of the nursery	Date for review
2021	Yvonne Waltham, Kelly Prince and Joanne Peterson	2025



Benjamin Rabbit Nursery

Promoting Positive Behaviour

At Benjamin Rabbit Nursery we believe that children flourish best when they know how they and others are expected to behave. Children gain respect through interaction with caring adults who act as good role models, show them respect and value their individual personalities. The nursery actively promotes British values and encourages and praises positive, caring and polite behaviour at all times and provides an environment where children learn to respect themselves, other people and their surroundings.

Children need to have set boundaries of behaviour for their own safety and the safety of their peers. Within the nursery we aim to set these boundaries in a way which helps the child to develop a sense of the significance of their own behaviour, both in their own environment and that of others around them. Restrictions on the child's natural desire to explore and develop their own ideas and concepts are kept to a minimum.

We aim to:

- Recognise the individuality of all our children and that some behaviours are normal in young children e.g. biting
- Encourage self-discipline, consideration for each other, our surroundings and property
- Encourage children to participate in a wide range of group activities to enable them to develop their social skills
- Ensure that all staff act as positive role models for children
- Encourage parents and other visitors to be positive role models and challenge any undesired behaviour shown
- Work in partnership with parents by communicating openly
- Praise children and acknowledge their positive actions and attitudes, therefore ensuring that children see that we value and respect them
- Encourage all staff working with children to accept their responsibility for implementing the goals in this policy and to be consistent
- Promote non-violence and encourage children to deal with conflict peacefully
- Provide a key person system enabling staff to build a strong and positive relationship with children and their families
- Provide activities and stories to help children learn about accepted behaviours, including opportunities for children to contribute to decisions about accepted behaviour where age/stage appropriate
- Supporting and developing self-regulation and empathy as appropriate to stage of development
- Have a named person who has overall responsibility for behaviour management.

Management and the room leaders are responsible for managing behaviour they will:

- Advise and support other staff on behaviour concerns
- Will keep up to date with legislation and research relating to behaviour
- Support changes to policies and procedures in the nursery
- Access relevant sources of expertise where required and act as a central information source for all involved

- Attend regular external training events, and ensure all staff attend relevant in-house or external training for behaviour management. Keep a record of staff attendance at this training.

Our nursery rules are concerned with safety, care and respect for each other. We keep the rules to a minimum and ensure that these are age and stage appropriate. We regularly involve children in the process of setting rules to encourage cooperation and participation and ensure children gain understanding of the expectations of behaviour relevant to them as a unique child.

Children who behave inappropriately, for example, by physically abusing another child or adult e.g. biting, or through verbal bullying, are helped to talk through their actions and apologise where appropriate. We make sure that the child who has been upset is comforted and the adult will confirm that the other child's behaviour is not acceptable. We always acknowledge when a child is feeling angry or upset and that it is the behaviour that is not acceptable, not the child.

When children behave in unacceptable ways:

- We never use or threaten to use physical punishment/corporal punishment such as smacking or shaking
- We only use physical intervention for the purpose of averting immediate danger or personal injury to any person (including the child) or to manage a child's behaviour if absolutely necessary. We keep a record of any occasions where physical intervention is used and inform parents on the same day, or as reasonably practicable
- We recognise that there may be times where children may have regular occasions where they lose control and may need individual techniques to restrain them. This will only be carried out by staff who have been appropriately trained to do so. Any restraints will only be done following recommended guidance and training and only with a signed agreement from parents on when to use it. We will complete an incident form following any restraints used and notify the parents
- We do not single out children or humiliate them in any way. Where children use unacceptable behaviour they will, wherever possible, be re-directed to alternative activities. Discussions with children will take place as to why their behaviour was not acceptable, respecting their level of understanding and maturity
- Staff will not raise their voices (other than to keep children safe)
- In any case of misbehaviour, we always make it clear to the child or children in question, that it is the behaviour and not the child that is unwelcome
- We decide how to handle a particular type of behaviour depending on the child's age, level of development and the circumstances surrounding the behaviour. This may involve asking the child to talk and think about what he/she has done. All staff support children in developing empathy and children will only be asked to apologise if they have developed strong empathy skills and have a good understanding of why saying sorry is appropriate
- We help staff to reflect on their own responses towards behaviours that challenge to ensure that their reactions are appropriate
- We inform parents if their child's behaviour is unkind to others or if their child has been upset. In all cases we deal with behaviour that challenges in nursery at the time. We may ask parents to meet with staff to discuss their child's behaviour, so that if there are any difficulties we can work together to ensure consistency between

their home and the nursery. In some cases we may request additional advice and support from other professionals, such as an educational psychologist

- We support children in developing non-aggressive strategies to enable them to express their feelings
- We keep confidential records on any behaviour that challenges that has taken place. We inform parents and ask them to read and sign any incidents concerning their child
- We support all children to develop positive behaviour, and we make every effort to provide for their individual needs
- Through partnership with parents and formal observations, we make every effort to identify any behavioural concerns and the causes of that behaviour. From these observations and discussions, we will implement an individual behaviour modification plan where a child's behaviour involves aggressive actions towards other children and staff, for example hitting, kicking etc. The manager will complete risk assessments identifying any potential triggers or warning signs ensuring other children's and staff's safety at all times. In these instances we may remove a child from an area until they have calmed down.

Anti-bullying

Bullying takes many forms. It can be physical, verbal or emotional, but it is always a repeated behaviour that makes other people feel uncomfortable or threatened. We acknowledge that any form of bullying is unacceptable and will be dealt with immediately while recognising that physical aggression is part of children's development in their early years.

We recognise that children need their own time and space and that it is not always appropriate to expect a child to share. We believe it is important to acknowledge each child's feelings and to help them understand how others might be feeling.

We encourage children to recognise that bullying, fighting, hurting and discriminatory comments are not acceptable behaviour. We want children to recognise that certain actions are right and that others are wrong.

At our nursery, staff follow the procedure below to enable them to deal with behaviour that challenges:

- Staff are encouraged to ensure that all children feel safe, happy and secure
- Staff are encouraged to recognise that active physical aggression in the early years is part of the child's development and that it should be channelled in a positive way
- Children are helped to understand that using aggression to get things, is inappropriate and they will be encouraged to resolve problems in other ways
- Our staff will intervene when they think a child is being bullied, however mild or harmless it may seem
- Staff will initiate games and activities with children when they feel play has become aggressive, both indoors or out
- Staff will sensitively discuss any instance of bullying with the parents of all involved to look for a consistent resolution to the behaviour
- We will ensure that this policy is available for staff and parents and it will be actively publicised at least once a year to parents and staff
- If any parent has a concern about their child, a member of staff will be available to discuss those concerns. It is only through co-operation that we can ensure our

children feel confident and secure in their environment, both at home and in the nursery

- All concerns will be treated in the strictest confidence.

By positively promoting good behaviour, valuing co-operation and a caring attitude, we hope to ensure that children will develop as responsible members of society.

This policy was adopted on	Signed on behalf of the nursery	Date for review
2021	Yvonne Waltham, Kelly Prince and Joanne Peterson	2025



Benjamin Rabbit Nursery

Biting

At Benjamin Rabbit Nursery we follow a positive behaviour policy to promote positive behaviour at all times. However, we understand that children may use certain behaviours, such as biting to communicate their feelings and needs. Biting is a common behaviour that some young children use to help them make sense of the world around them, and to manage interactions with others. It can be triggered when they do not have the words to communicate their anger, frustration or need. It can also be used to fulfil an oral stimulation need, such as during periods of teething or developmental exploration. Sometimes biting can be due to a Special Educational Need and/or Disability.

Our procedures

The nursery uses the following strategies to help prevent biting including individual, one-to-one and small group times so that each child is receiving positive attention. Creating areas for children who are feeling overwhelmed to go to, including stories to talk about emotions. We also support social and emotional development by providing activities and stories that help children to recognise feelings and empathise with characters and events.

For children who have oral stimulation needs, resources will be provided to fulfil this requirement including sensory activities such as, biting rings.

Staff will be vigilant to identify when children need more stimulation or quiet times. Adequate resources will be provided and, when possible, more than one toy to minimise conflicts.

At Benjamin Rabbit Nursery every child is treated as an individual and we work with families to support all children's individual needs. With this in mind, it will be necessary to implement different strategies depending on the needs of the child carrying out the biting.

However, in the event of a child being bitten we use the following procedures.

The most relevant staff member(s) will:

- Comfort any child who has been bitten and check for any visible injury. Administer any first aid where necessary. Complete an accident form and inform the parents via telephone, if deemed appropriate. Continue to observe the bitten area for signs of infection. For confidentiality purposes and possible conflict, we do not disclose the name of the child who has caused the bite to the parents
- Tell the child who has caused the bite in terms that they understand that biting (the behaviour and not the child) is unkind and show the child that it makes staff and the child who has been bitten sad.
- Ask the child what they can do to make the 'child that has been bitten' feel better (this could be fetching them a toy or sharing toys with them, a rub on the back etc.)
- Complete an incident form to share with the parents at the end of the child's session.
- If a child continues to bite, carry out observations to try to distinguish a cause, e.g. tiredness or frustration
- Arrange for a meeting with the child's parents to develop strategies to prevent the biting behaviour. Parents will be reassured that it is part of a child's development and not made to feel that it is their fault

- In the event of a bite breaking the skin and to reduce the risk of infection from bacteria, give prompt treatment to both the child who has bitten and the child who has been bitten.

If a child or member of staff sustains a bite wound where the skin has been severely broken, arrange for urgent medical attention after initial first aid has been carried out.

In cases where a child may repeatedly bite and/or if they have a particular special educational need or disability that lends itself to increased biting, for example, in some cases of autism where a child doesn't have the communication skills, the nursery manager will carry out a risk assessment and may recommend immunisation with hepatitis B vaccine for all staff and children.

This policy was adopted on	Signed on behalf of the nursery	Date for review
2021	Yvonne Waltham, Kelly Prince and Joanne Peterson	2025



Benjamin Rabbit Nursery

Well-being in the Nursery

Well-being is a broad term that covers how you feel about yourself and your life. It encompasses the physical, emotional (and mental), social and spiritual areas of a person. Under the EYFS this is covered in the children's personal, social, emotional development and physical development. Both of which are prime areas of learning.

Physical well-being covers everything physical to do with the body:

- Growth and development
- Moving and keeping physically fit
- Caring for your health (e.g. washing, cleaning teeth, etc.)
- Eating a balanced and nutritious diet
- Rest and appropriate sleep patterns.

Mental and emotional well-being includes:

- Acknowledging, expressing and coping with feelings and emotions
- Thought processes
- Reducing stress and anxiety.

Social well-being includes:

- Relationships
- Family (close and extended)
- Friends
- The feeling of belonging and acceptance
- Compassion and caring approaches.

Spiritual well-being can cover the following:

- Value and beliefs held
- Personal identity and self-awareness.

At **Benjamin Rabbit Nursery** we ensure that all children, families, staff and visitors are welcomed and we are an inclusive setting. We support all to embrace their spiritual well-being and celebrate key events with them.

Children's physical well-being is supported through our carefully planned curriculum programme which supports all types of play inside and outside. We provide nutritionally balanced meals for the children and support our staff to make healthy choices in regards to their physical health.

Personal hygiene is supported in children of all ages, explaining the reasons for hand washing, tooth brushing and other routines.

Children are provided with quiet and calming areas for rest, sleep and relaxation. This enables them to recharge their batteries and supports both their physical and mental well-being.

We support children to make strong attachments with their key person as well as forge relationships with their peers in order to support their social well-being. We offer opportunities and resources for children to play singly, in pairs, small groups and large groups to support this area of development.

Children's mental and emotional well-being is supported. We provide activities in which children are able to recognise and express their emotions, including emotional literacy. This enables us to provide support for children who may be experiencing big emotions they can't cope with just yet. We support children's self-regulation through carefully planned activities and resources. This includes supporting children to manage their own emotions and behaviours using rules and boundaries created by the children themselves. Staff use the promoting positive behaviour policy to ensure consistency.

Staff are able to recognise when a child may need support with their emotions and provide this one to one or in a small group, whichever is more appropriate. Teaching children to recognise and manage their emotions at a young age will support them throughout their life.

This policy was adopted on	Signed on behalf of the nursery	Date for review
2021	Yvonne Waltham, Kelly Prince and Joanne Peterson	2025



Benjamin Rabbit Nursery

Well-being for Staff

This policy links to Health and Safety, Well-being in the Nursery, Return to Work, Supervisions and, Safeguarding and Prevent policies.

At Benjamin Rabbit Nursery we promote the good health and well-being of all our staff. Well-being is described in the Oxford English Dictionary as ‘the state of being comfortable, healthy or happy’. As a Nursery, we endeavour to support staff well-being, not only to ensure that children receive high quality care, but also to ensure our employees feel supported and cared for, as part of a team.

Mental ill-health is usually caused by a combination of work and non-work related factors. There is a myriad of reasons for mental ill-health; from the pressure of ongoing change at work to longer or more intense hours exacerbated by financial pressures at home, or relationship problems and greater caring responsibilities. Striking the balance between what is considered appropriate results or output, and robust mental health is tricky. We are committed to constantly upskilling ourselves so that we know about how to create and maintain conditions that support and encourage good mental health, as well as recognise the signs of ill health and provide appropriate support.

At Benjamin Rabbit Nursery we recognise the importance of safeguarding the mental health of all of our employees, by providing a happy and nurturing working environment. With statistics in the UK showing that each week 1 in 6 of us experiences a common mental health problem, we are committed to acknowledging and supporting our staff’s physical and emotional needs.

In order to support our staff team, we, the management team, will put procedures in place that ensure staff well-being remains one of the key focuses of our practice. In doing this, we aim to provide our team with a safe, inclusive and nurturing working environment that acknowledges their needs, not just within the work place but as a whole person.

The Deputy Manager is the named member of staff who leads our setting’s well-being practice. They will offer support on staff well-being and know where to access external support. The management team is also committed to keeping their well-being and mental health knowledge up to date and will review our practices; supporting the developing knowledge of the whole staff team, to ensure we are implementing the necessary strategies to safeguard the well-being of our staff.

Procedure to minimise work related stress:

- To ensure staff are supported within the setting, new staff will receive a full induction so they feel competent and capable to carry out their role and responsibilities
- Staff will receive ongoing training, coaching and mentoring to ensure that they are supported to feel confident in their role to minimise stress within the workplace
- Regular supervisions will take place every four to six weeks in which staff well-being will be discussed and recorded

- Practitioners are respected and valued in their work, whatever their role. Tasks are shared out appropriately according to their role and level of responsibility, the workload is monitored and reviewed on a regular basis
- Staff will be encouraged to have a work-life balance; this will be supported by ensuring the workload is monitored so that it is not necessary for staff to work outside of their scheduled hours. All contributions to work will be valued and celebrated
- We will carefully review our expectations around the amount of paperwork that staff must complete, including observations and assessments of children. We will work as a team to ensure all record keeping is meaningful and kept to an appropriate level so as not to add undue pressure to staff members
- We will work hard to maintain a reflective culture within the setting that encourages feedback from staff about management procedures and working relationships. This reflective culture will support an environment of teamwork, facilitating the involvement of every member of staff in the practice of our setting
- Staff will be encouraged to take their required breaks at appropriate intervals to ensure they have time to rest and recuperate, with time away from busy rooms
- The nursery leader/well-being representative are available for staff to come and discuss any issues or concerns
- The nursery will ensure that confidential conversations take place in private, away from other staff members and children
- All information will remain confidential or on a needs to know basis to support the facilitation of open and honest conversations. However, where the manager or the well-being representative feels there is a question around the safety of the staff member, they will refer to outside agencies for support and guidance. These measures will be discussed in a sensitive and understanding manner with the staff member, as appropriate
- We actively promote a culture of mutual respect, tolerance and cooperation tolerance, in line with the British values
- Team meetings will support with team development, to raise awareness of mental health and well-being by engaging staff in conversations about how we, as a setting, can be maintaining a supportive environment
- We promote a culture that supports any staff member who is experiencing a mental health related illness and reasonable adjustments will be made to support any staff experiencing stress and any mental health issues
- If the nursery is made aware of any member of staff who requires support, a plan for more regular support sessions and adjustments to their working day will be discussed and decided in partnership with the staff member. This plan will be reviewed regularly and adapted to ensure it is a relevant and appropriate (**See Supporting Staff Members Individually Section**)

- If adjustments are unable to meet the needs of the member of staff or the nursery, then further advice support will be sought.
- Staff well-being and staff self-care information is available within designated staff areas
- Leaders and managers support practitioners in a safe culture where bullying, harassment and discrimination will not be tolerated; along with a culture that will challenge and deal with any inappropriate behaviour in a timely manner.

Supporting staff members individually

At Benjamin Rabbit Nursery we include well-being as part of our discussions at staff supervision sessions and appraisals. During these sessions, we will work with staff on an individual basis, and have well-being discussions to ascertain any individual well-being needs. Where the Manager and staff member feel it is appropriate, they will draw up an individual action plan, this will include looking at the workload and any stress triggers. With the needs of the nursery also in mind, reasonable adjustments will be made for the member of staff; this could include flexible working agreements, changes in environment, adjustments to jobs role and responsibilities; more frequent breaks, a working buddy, or any other appropriate measure that it is felt could be helpful.

If returning to work after a period of absence, a back to work interview will be carried out as per our 'Return to Work Policy.'

We follow all statutory guidance on the safeguarding of our workforce and as stated, if the Manager is concerned about the safety of a member of staff, we will work with the Designated Safeguarding Lead to ask for support from the appropriate external agencies; this is to ensure the continued safety of our workforce at all times.

This policy was adopted on	Signed on behalf of the nursery	Date for review
2021	Yvonne Waltham, Kelly Prince and Joanne Peterson	2025

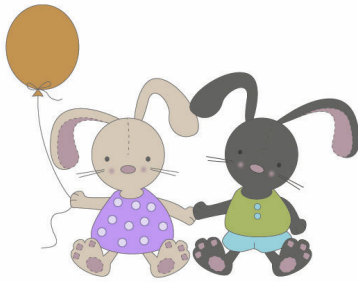

Benjamin Rabbit Nursery

Sickness and Illness

At Benjamin Rabbit Nursery we promote the good health of all children attending. To help keep children healthy and minimise infection, we do not expect children to attend nursery if they are unwell. If a child is unwell it is in their best interest to be in a home environment with adults they know well rather than at nursery with their peers.

Our procedures

In order to take appropriate action of children who become ill and to minimise the spread of infection we implement the following procedures:

- If a child becomes ill during the nursery day, we contact their parent(s) and ask them to pick up their child as soon as possible. During this time we care for the child in a quiet, calm area with their key person, wherever possible
- We follow the guidance published by Public Health England (Health Protection in Schools and other childcare facilities) and advice from our local health protection unit on exclusion times for specific illnesses, e.g. sickness and diarrhoea, measles and chicken pox, to protect other children in the nursery³
- Should a child have an infectious disease, such as sickness and diarrhoea, they must not return to nursery until they have been clear for at least 48 hours. A child whom displays a temperature of above 37.8 will not be allowed to return within 24 hours to monitor this.
- We inform all parents if there is a contagious infection identified in the nursery, to enable them to spot the early signs of this illness. We thoroughly clean and sterilise all equipment and resources that may have come into contact with a contagious child to reduce the spread of infection
- We notify Ofsted as soon as is reasonably practical, but in any event within 14 days of the incident of any food poisoning affecting two or more children cared for on the premises We ask parents to keep children on antibiotics at home for the first 48 hours of the course (unless this is part of an ongoing care plan to treat individual medical conditions e.g. asthma and the child is not unwell) This is because it is important that children are not subjected to the rigours of the nursery day, which requires socialising with other children and being part of a group setting, when they have first become ill and require a course of antibiotics
- We have the right to refuse admission to a child who is unwell. This decision will be taken by the manager on duty and is non-negotiable
- We make information/posters about head lice readily available and all parents are requested to regularly check their children's hair. If a parent finds that their child has head lice we would be grateful if they could inform the nursery so that other parents can be alerted to check their child's hair.

Meningitis procedure

If a parent informs the nursery that their child has meningitis, the nursery manager will contact the Local Area Infection Control (IC) Nurse. The IC Nurse will give guidance and support in each individual case. If parents do not inform the nursery, we may be contacted directly by the IC Nurse and the appropriate support given. We will follow all guidance given and notify any of the appropriate authorities including Ofsted where necessary.

³ <https://www.gov.uk/government/publications/health-protection-in-schools-and-other-childcare-facilities>

We will follow the transporting children to hospital procedure in any cases where children may need hospital treatment.

The nursery manager/staff member must:

- Inform a member of the management team immediately
 - Call 999 for an ambulance immediately if the illness is severe. DO NOT attempt to transport the unwell child in your own vehicle
 - Follow the instructions from the 999 call handler
 - Whilst waiting for the ambulance, a member of staff must contact the parent(s) and arrange to meet them at the hospital
 - Redeploy staff if necessary to ensure there is adequate staff deployment to care for the remaining children. This may mean temporarily grouping the children together
 - Arrange for the most appropriate member of staff to accompany the child taking with them any relevant information such as registration forms, relevant medication sheets, medication and the child's comforter
 - Remain calm at all times. Children who witness an incident may well be affected by it and may need lots of cuddles and reassurance. Staff may also require additional support following the accident.

**If a child has an accident that may require hospital treatment but not an ambulance and you choose to transport children within staff vehicles Citation advice is to consider the following in your policy:*

- *Requesting permission from parents*
- *Ratio requirements of the setting being maintained*
- *The age and height of the child, in regards to will they need a car seat? Further guidance can be found at www.childcarseats.org.uk/types-of-seat/*
- *There are some exceptions for needing a child seat depending again on their age. Further guidance can be found at www.childcarseats.org.uk/the-law/cars-taxis-private-hire-vehicles-vans-and-goods-vehicles/#under-three*
- *With the fitting of the car seat, we also need to ask has the individual had training in carrying in carrying this out.*
- *Is this transport covered under business insurance, so a call to your insurance company will be needed, or do they have business insurance on their vehicle?*
- *Safeguarding of the child needs to be looked at. In certain situations e.g. a designated member of staff should be appointed to plan and provide oversight of all transporting arrangements and respond to any difficulties that may arise. Wherever possible and practicable it is advisable that transport is undertaken other than in private vehicles, with at least one adult additional to the driver acting as an escort. Staff should ensure that the transport arrangements and the vehicle meet all legal requirements. They should ensure that the vehicle is roadworthy and appropriately insured and that the maximum capacity is not exceeded*
- *Emergency procedures, e.g. what happens if the child's health begins to deteriorate during the journey.*

This policy was adopted on	Signed on behalf of the nursery	Date for review
2021	Yvonne Waltham, Kelly Prince and Joanne Peterson	2025



Benjamin Rabbit Nursery

Infection Control

At Benjamin Rabbit Nursery we promote the good health of all children attending through maintaining high hygiene standards and reducing the chances of infection being spread. We follow the health protection in schools and other childcare facilities guidance⁴ which sets out when and how long children need to be excluded from settings, when treatment/medication is required and where to get further advice from.

Viruses and infections can be easily passed from person to person by breathing in air containing the virus which is produced when an infected person talks, coughs or sneezes. It can also spread through hand/face contact after touching a person or surface contaminated with viruses.

We follow the guidance below to prevent a virus or infection from spreading around the nursery. Our staff:

- Encourage all children to use tissues when coughing and sneezing to catch germs
- Ensure all tissues are disposed of in a hygienic way and all children and staff wash their hands once the tissue is disposed of
- Develop children's understanding of the above and the need for good hygiene procedures in helping them to stay healthy
- Wear the appropriate Personal Protective Equipment (PPE) when changing nappies, toileting children and dealing with any other bodily fluids. Staff are requested to dispose of these in the appropriate manner and wash hands immediately
- Clean and sterilise all potties and changing mats before and after each use
- Clean toilets at least daily and check them throughout the day
- Remind children to wash their hands before eating, after visiting the toilet, playing outside or being in contact with any animal and explain the reasons for this
- Clean all toys, equipment and resources on a regular basis by following a comprehensive cleaning rota and using antibacterial cleanser, or through washing in the washing machine
- Wash or clean all equipment used by babies and toddlers as and when needed, including when the children have placed it in their mouth
- Store dummies in individual hygienic dummy boxes labelled with the child's name to prevent cross-contamination with other children
- Store toothbrushes (where applicable) hygienically to prevent cross-contamination
- Immediately clean and sterilise (where necessary) any dummy or bottle that falls on the floor or is picked up by another child
- Provide labelled individual bedding for children that is not used by any other child and wash this at least once a week
- Ask parents and visitors to remove all outdoor footwear, or use shoe covers, when entering rooms where children may be crawling or sitting on the floor
- Where applicable wear specific indoor shoes or slippers whilst inside the rooms and make sure that children wear them as well

⁴ <https://www.gov.uk/government/publications/health-protection-in-schools-and-other-childcare-facilities>

- Follow the sickness and illness policy when children are ill to prevent the spread of any infection in the nursery. Staff are also requested to stay at home if they are contagious.

In addition:

- The nursery manager retains the right of refusal of all children, parents, staff and visitors who are deemed contagious and may impact on the welfare of the rest of the nursery
- Parents will be made aware of the need for these procedures in order for them to follow these guidelines whilst in the nursery
- Periodically each room in the nursery will be deep cleaned including carpets and soft furnishings to ensure the spread of infection is limited. This will be implemented earlier if the need arises
- In the event of an infection outbreak the nursery will, where appropriate, undertake a deep clean to ensure the spread of infection is contained
- We will follow Government health guidance, as well as seeking legal advice and information from our insurers, on any national outbreak of a virus/ pandemic and keep parents informed of any course of action. Each specific circumstance will differ and to ensure we take the most appropriate action, we will treat each case on an individual basis
- In addition, where contagious outbreaks occur, we will adopt Government guidance for all visitors to minimise the risk of further spreading of the infection
- The nursery will ensure stocks of tissues, hand washing equipment, cleaning materials and sterilising fluid are maintained at all times. These will be increased during the winter months, or when flu and cold germs are circulating.

This policy was adopted on	Signed on behalf of the nursery	Date for review
2021	Yvonne Waltham, Kelly Prince and Joanne Peterson	2025



Benjamin Rabbit Nursery

Medication

At Benjamin Rabbit Nursery we promote the good health of children attending nursery and take necessary steps to prevent the spread of infection (see sickness and illness policy). If a child requires medicine we will obtain information about the child's needs for this, and will ensure this information is kept up to date.

We follow strict guidelines when dealing with medication of any kind in the nursery and these are set out below.

Medication prescribed by a doctor, dentist, nurse or pharmacist

(Medicines containing aspirin will only be given if prescribed by a doctor)

- Prescription medicine will only be given when prescribed by the above and for the person named on the bottle for the dosage stated
- Medicines must be in their original containers with their instructions printed in English
- Those with parental responsibility for any child requiring prescription medication should hand over the medication to the most appropriate member of staff who will then note the details of the administration on the appropriate form and another member of staff will check these details
- Those with parental responsibility must give prior written permission for the administration of each and every medication. However, we will accept written permission once for a whole course of medication or for the ongoing use of a particular medication under the following circumstances:
 1. The written permission is only acceptable for that brand name of medication and cannot be used for similar types of medication, e.g. if the course of antibiotics changes, a new form will need to be completed
 2. The dosage on the written permission is the only dosage that will be administered. We will not give a different dose unless a new form is completed
 3. Parents must notify us IMMEDIATELY if the child's circumstances change, e.g. a dose has been given at home, or a change in strength/dose needs to be given.
- The nursery will not administer a dosage that exceeds the recommended dose on the instructions unless accompanied by written instructions from a relevant health professional such as a letter from a doctor or dentist
- The parent must be asked when the child has last been given the medication before coming to nursery; and the staff member must record this information on the medication form. Similarly, when the child is picked up, the parent or guardian must be given precise details of the times and dosage given throughout the day. The parent's signature must be obtained at both times
- At the time of administering the medicine, a senior member of staff will ask the child to take the medicine, or offer it in a manner acceptable to the child at the prescribed time and in the prescribed form. (It is important to note that staff working with children are not legally obliged to administer medication)
- If the child refuses to take the appropriate medication, then a note will be made on the form
- Where medication is "essential" or may have side effects, discussion with the parent will take place to establish the appropriate response.

Non-prescription medication (*these will not usually be administered*)

- The nursery will not administer any non-prescription medication containing aspirin
- The nursery will only administer non-prescription medication for a short initial period, dependant on the medication or the condition of the child. After this time medical attention should be sought
- If the nursery feels the child would benefit from medical attention rather than non-prescription medication, we reserve the right to refuse nursery care until the child is seen by a medical practitioner
- If a child needs liquid paracetamol or similar medication during their time at nursery, such medication will be treated as prescription medication with the *onus being on the parent to provide the medicine/*nursery providing one specific type of medication should parents wish to use this
- On registration, parents will be asked if they would like to fill out a medication form to consent to their child being given a specific type of liquid paracetamol or anti-histamine in particular circumstances such as an increase in the child's temperature or a wasp or bee sting. This form will state the dose to be given, the circumstances in which this can be given e.g. the temperature increase of their child, the specific brand name or type of non-prescription medication and a signed statement to say that this may be administered in an emergency if the nursery CANNOT contact the parent
- An emergency nursery supply of fever relief (e.g. Calpol) and anti-histamines (e.g. Piriton) will be stored on site. This will be checked at regular intervals by the designated trained first aider to make sure that it complies with any instructions for storage and is still in date
- If a child does exhibit the symptoms for which consent has been given to give non-prescription medication during the day, the nursery will make every attempt to contact the child's parents. Where parents cannot be contacted then the nursery manager will take the decision as to whether the child is safe to have this medication based on the time the child has been in the nursery, the circumstances surrounding the need for this medication and the medical history of the child on their registration form.
- Giving non-prescription medication will be a last resort and the nursery staff will use other methods first to try and alleviate the symptoms (where appropriate). The child will be closely monitored until the parents collect the child
- For any non-prescription cream for skin conditions e.g. Sudocrem, prior written permission must be obtained from the parent and the onus is on the parent to provide the cream which should be clearly labelled with the child's name
- If any child is brought to the nursery in a condition in which he/she may require medication sometime during the day, the manager will decide if the child is fit to be left at the nursery. If the child is staying, the parent must be asked if any kind of medication has already been given, at what time and in what dosage and this must be stated on the medication form
- As with any kind of medication, staff will ensure that the parent is informed of any non-prescription medicines given to the child whilst at the nursery, together with the times and dosage given
- The nursery DOES NOT administer any medication unless prior written consent is given for each and every medicine.

Injections, pessaries, suppositories

As the administration of injections, pessaries and suppositories represents intrusive nursing, we will not administer these without appropriate medical training for every member of staff caring for this child. This training is specific for every child and not generic. The nursery will do all it can to make any reasonable adjustments including working with parents and other professionals to arrange for appropriate health officials to train staff in administering the medication.

Staff medication

All nursery staff have a responsibility to work with children only where they are fit to do so. Staff must not work with children where they are infectious or too unwell to meet children's needs. This includes circumstances where any medication taken affects their ability to care for children, for example, where it makes a person drowsy.

If any staff member believes that their condition, including any condition caused by taking medication, is affecting their ability they must inform their line manager and seek medical advice. The nursery management will decide if a staff member is fit to work, including circumstances where other staff members notice changes in behaviour suggesting a person may be under the influence of medication. This decision will include any medical advice obtained by the individual or from an occupational health assessment.

Where staff may occasionally or regularly need medication, any such medication must be kept in the person's locker/separate locked container in the staff room or nursery room where staff may need easy access to the medication such as an asthma inhaler. In all cases it must be stored out of reach of the children. It must not be kept in the first aid box and should be labelled with the name of the member of staff.

Storage

All medication for children must have the child's name clearly written on the original container and kept in a closed box, which is out of reach of all children.

Emergency medication, such as inhalers and EpiPens, will be within easy reach of staff in case of an immediate need, but will remain out of children's reach. Any antibiotics requiring refrigeration must be kept in a fridge inaccessible to children.

All medications must be in their original containers, labels must be legible and not tampered with or they will not be given. All prescription medications should have the pharmacist's details and notes attached to show the dosage needed and the date the prescription was issued. This will all be checked, along with expiry dates, before staff agree to administer medication.

This policy was adopted on	Signed on behalf of the nursery	Date for review
2021	Yvonne Waltham, Kelly Prince and Joanne Peterson	2025

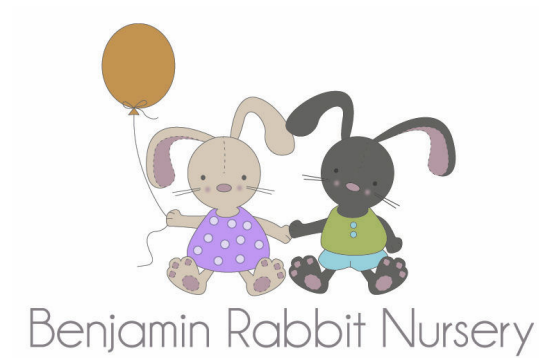

Accidents and First Aid

EYFS: 3.25, 3.50, 3.51

At Benjamin Rabbit Nursery we aim to protect children at all times. We recognise that accidents or incidents may sometimes occur. We follow this policy and procedure to ensure all parties are supported and cared for when accidents or incidents happen; and that the circumstances of the accident or incident are reviewed with a view to minimising any future risks.

Accidents

Location of accident files: **In the office.**

- The person responsible for reporting accidents, incidents or near misses is the member of staff who saw the incident or was first to find the child where there are no witnesses. They must record it on an Accident Form and report it to the nursery manager. Other staff who have witnessed the accident may also countersign the form and, in more serious cases, provide a statement. This should be done as soon as the accident is dealt with, whilst the details are still clearly remembered. Parents must be shown the Accident Report, informed of any first aid treatment given and asked to sign it on the same day, or as soon as reasonably practicable after
- The nursery manager reviews the accident forms at least monthly for patterns, e.g. one child having a repeated number of accidents, a particular area in the nursery or a particular time of the day when most accidents happen. Any patterns will be investigated by the nursery manager and all necessary steps to reduce risks are put in place
- The nursery manager will report serious accidents to the registered person for investigation for further action to be taken (i.e. a full risk assessment or report under Reporting of Injuries, Diseases and Dangerous Occurrences Regulations (RIDDOR))
- The Accident File will be kept for at least 21 years and three months
- Where medical attention is required, a senior member of staff will notify the parent(s) as soon as possible whilst caring for the child appropriately
- Where medical treatment is required the nursery manager will follow the insurance company procedures, which may involve informing them in writing of the accident
- The nursery manager/registered provider will report any accidents of a serious nature to Ofsted and the local authority children's social care team (as the local child protection agency), where necessary. Where relevant such accidents will also be reported to the local authority environmental health department or the Health and Safety Executive and their advice followed.

Organisation	Contact
Ofsted	0300 123 1231
Local authority children's social care team Medway Kent	01634 334 466 03000411111
Local authority environmental health Department Medway Kent	01634 333 333 environmental.protection@medway.gov.uk foodandsafety@medway.gov.uk 03000 41 41 41

Health and Safety Executive Medway Kent	HSE 0345 300 9923 Medway Council on 01634 304 400. 0300 790 6787
RIDDOR report form	http://www.hse.gov.uk/riddor/report.htm

Head injuries

If a child has a head injury in the setting then we will follow the following procedure:

- Calm the child
- Assess the child's condition to ascertain if a hospital or ambulance is required. We will follow our procedure for this if this is required (see below)
- If the skin is not broken we will administer a cold compress for short periods of time, repeated until the parent arrives to collect their child
- If the skin is broken then we will follow our first aid training and stem the bleeding
- Call the parent and make them aware of the injury
- Complete the accident form
- Keep the child in a calm and quiet area whilst awaiting collection
- We will follow the advice on the NHS website as per all head injuries <https://www.nhs.uk/conditions/minor-head-injury/>
- For major head injuries we will follow our first aid training.

Transporting children to hospital procedure

The nursery manager/staff member must:

- Call for an ambulance immediately if the injury is severe. DO NOT attempt to transport the sick child in your own vehicle
- Whilst waiting for the ambulance, contact the parent(s) and arrange to meet them at the hospital
- Arrange for the most appropriate member of staff to accompany the child taking with them any relevant information such as registration forms, relevant medication sheets, medication and the child's comforter
- Redeploy staff if necessary to ensure there is adequate staff deployment to care for the remaining children. This may mean temporarily grouping the children together
- Inform a member of the management team immediately
- Remain calm at all times. Children who witness an incident may well be affected by it and may need lots of cuddles and reassurance. Staff may also require additional support following the accident.

**If a child has an accident that may require hospital treatment but not an ambulance and you choose to transport children within staff vehicles Citation advise you consider the following in your policy:*

- *Requesting permission from parents*
- *Ratio requirements of the setting being maintained*
- *The age and height of the child, in regards to will they need a car seat? Further guidance can be found at www.childcarseats.org.uk/types-of-seat/*

- *There are some exceptions for needing a child seat depending again on their age. Further guidance can be found at www.childcarseats.org.uk/the-law/cars-taxis-private-hire-vehicles-vans-and-goods-vehicles/#under-three*
- *With the fitting of the car seat, we also need to ask has the individual had training in carrying in carrying this out?*
- *Is this transport covered under business insurance, so a call to your insurance company will be needed, or do they have business insurance on their vehicle?*
- *Safeguarding of the child needs to be looked at. In certain situations e.g. A designated member of staff should be appointed to plan and provide oversight of all transporting arrangements and respond to any difficulties that may arise. Wherever possible and practicable it is advisable that transport is undertaken other than in private vehicles, with at least one adult additional to the driver acting as an escort. Staff should ensure that their behaviour is safe and that the transport arrangements and the vehicle meet all legal requirements. They should ensure that the vehicle is roadworthy and appropriately insured and that the maximum capacity is not exceeded*
- *Emergency procedures, e.g. what happens if the child's health begins to deteriorate during the journey.*

First aid

The first aid boxes are located in:

Chatham – The office, Kitchen and Preschool.

Holborough – The Office, Kitchen, Baby room and the nappy room for toddler/preschool.

These are accessible at all times with appropriate content for use with children.

The appointed person responsible for first aid checks the contents of the boxes regularly **The Deputy Manager** and replaces items that have been used or are out of date.

First aid boxes should only contain items permitted by the Health and Safety (First Aid) Regulations Act 1981, such as sterile dressings, bandages and eye pads. No other medical items, such as paracetamol should be kept in them.

The appointed person(s) responsible for first aid are the Deputy Managers.

Most of the staff are trained in paediatric first aid and this training is updated every three years.

All first aid trained staff are listed in every room. When children are taken on an outing away from our nursery, we will always ensure they are accompanied by at least one member of staff who is trained in first aid. A first aid box is taken on all outings, along with any medication that needs to be administered in an emergency, including inhalers etc.

Food Safety and play

Children are supervised during meal times and food is adequately cut up to reduce choking. The use of food as a play material is discouraged. However, as we understand that learning experiences are provided through exploring different malleable materials the following may be used. These are risk assessed and presented differently to the way it would be presented for eating e.g. in trays,

- Playdough
- Cornflour
- Dried pasta, rice and pulses.

Food items may also be incorporated into the role play area to enrich the learning experiences for children, e.g. fruits and vegetables. Children will be fully supervised during these activities.

Food that could cause a choking hazard, including raw jelly, will not be used.

Personal protective equipment (PPE)

The nursery provides staff with PPE according to the need of the task or activity. Staff must wear PPE to protect themselves and the children during tasks that involve contact with bodily fluids. PPE is also provided for domestic tasks. Staff are consulted when choosing PPE to ensure all allergies and individual needs are supported and this is evaluated on an ongoing basis.

Dealing with blood

We may not be aware that any child attending the nursery has a condition that may be transmitted via blood. Any staff member dealing with blood must:

- Always take precautions when cleaning wounds as some conditions such as hepatitis or the HIV virus can be transmitted via blood.
- Wear disposable gloves and wipe up any blood spillage with disposable cloths, neat sterilising fluid or freshly diluted bleach (one part diluted with 10 parts water). Such solutions must be carefully disposed of immediately after use.

Needle punctures and sharps injury

We recognise that injuries from needles, broken glass and so on may result in blood-borne infections and that staff must take great care in the collection and disposal of this type of material. For the safety and well-being of the employees, any staff member dealing with needles, broken glass etc. must treat them as contaminated waste. If a needle is found the local authority must be contacted to deal with its disposal.

At Benjamin Rabbit Nursery, we treat our responsibilities and obligations in respect of health and safety as a priority and we provide ongoing training to all members of staff which reflects best practice and is in line with current health and safety legislation.

This policy was adopted on	Signed on behalf of the nursery	Date for review
2021	Yvonne Waltham, Kelly Prince and Joanne Peterson	2025



Benjamin Rabbit Nursery

Immunisation

At Benjamin Rabbit Nursery we expect that children are vaccinated in accordance with the government's health policy and their age. We ask that parents inform us if their children are not vaccinated so that we can manage any risks to their own child or other children/staff/parents in the best way possible. The nursery manager must be aware of any children who are not vaccinated within the nursery in accordance with their age.

We make all parents aware that some children in the nursery may not be vaccinated, due to their age, medical reasons or parental choice. Our nursery does not discriminate against children who have not received their immunisations and will not disclose individual details to other parents. However, we will share the risks of infection if children have not had immunisations and ask parents to sign a disclaimer.

We record, or encourage parents to record, information about immunisations on children's registration documents and we update this information as and when necessary, including when the child reaches the age for the appropriate immunisations.

Staff vaccinations policy

It is the responsibility of all staff to ensure they keep up-to-date with their vaccinations, as recommended by the NHS vaccination schedule, this includes Covid vaccination and keep the nursery informed.

If a member of staff is unsure as to whether they are up-to-date, then we recommend that they visit their GP or practice nurse for their own good health.

Emergency information

We keep emergency information for every child and update it every six months with regular reminders to parents in newsletters, at parents' evenings and a reminder notice on the Parent Information Board.

This policy was adopted on	Signed on behalf of the nursery	Date for review
2021	Yvonne Waltham, Kelly Prince and Joanne Peterson	2025



Benjamin Rabbit Nursery

Allergies and Allergic Reactions

At Benjamin Rabbit Nursery we are aware that children may have or develop an allergy resulting in an allergic reaction. Our aims are to ensure allergic reactions are minimised or, where possible, prevented and that staff are fully aware of how to support a child who may be having an allergic reaction.

Our procedures

- Our staff are made aware of the signs and symptoms of a possible allergic reaction in case of an unknown or first reaction in a child. These may include a rash or hives, nausea, stomach pain, diarrhoea, itchy skin, runny eyes, shortness of breath, chest pain, swelling of the mouth or tongue, swelling to the airways to the lungs, wheezing and anaphylaxis
- We ask parents to share all information about allergic reactions and allergies on child's registration form and to inform staff of any allergies discovered after registration
- We share all information with all staff and keep an allergy list in all the rooms and the office.
- Where a child has a known allergy, the nursery manager will carry out a full Allergy Risk Assessment Procedure with the parent prior to the child starting the nursery and shares this assessment with all staff
- All food prepared for a child with a specific allergy is prepared in an area where there is no chance of contamination and served on equipment that has not been in contact with this specific food type, e.g. nuts
- The manager, nursery cook and parents will work together to ensure a child with specific food allergies receives no food at nursery that may harm them. This may include designing an appropriate menu or substituting specific meals on the current nursery menu
- Seating will be monitored for children with allergies. Where deemed appropriate, staff will sit with children who have allergies and where age/stage appropriate staff will discuss food allergies and the potential risks
- If a child has an allergic reaction to food, a bee or wasp sting, plant etc. a first-aid trained member of staff will act quickly and administer the appropriate treatment, where necessary. We will inform parents and record the information in the incident form.
- If an allergic reaction requires specialist treatment, e.g. an EpiPen, then at least two members of staff working directly with the child and the manager will receive specific medical training to be able to administer the treatment to each individual child.

Food Information Regulations 2014

From 13 December 2014, we will incorporate additional procedures in line with the Food Information Regulations 2014 (FIR).

- We will display our weekly menus on the Parent Information Board and will identify when the 14 allergens are used as ingredients in any of our dishes.

Transporting children to hospital procedures

The nursery manager/staff member must:

- Call for an ambulance immediately if the allergic reaction is severe. DO NOT attempt to transport the sick child in your own vehicle
- Whilst waiting for the ambulance, contact the parent(s) and arrange to meet them at the hospital
- Arrange for the most appropriate member of staff to accompany the child, taking with them any relevant information such as registration forms, relevant medication sheets, medication and the child's comforter
- Redeploy staff if necessary to ensure there is adequate staff deployment to care for the remaining children. This may mean temporarily grouping the children together
- Inform a member of the management team immediately
- Remain calm at all times. Children who witness an incident may well be affected by it and may need lots of cuddles and reassurance. Staff may also require additional support following the accident.

This policy was adopted on	Signed on behalf of the nursery	Date for review
2021	Yvonne Waltham, Kelly Prince and Joanne Peterson	2025



Benjamin Rabbit Nursery

Sun Care

At Benjamin Rabbit Nursery we are committed to ensuring that all children are fully protected from the dangers of too much sun/UV rays. Severe sunburn in childhood can lead to the development of malignant melanoma (the most dangerous type of skin cancer) in later life.

We follow guidance from the weather and UV level reports and use the following procedures to keep children safe and healthy in the sun:

- Key persons will work with the parents of their key children to decide and agree on suitable precautions to protect children from burning, including those with more sensitive skin types and those that may be more tolerant to the sunshine, e.g. black and/or Asian colouring
- Children must have a clearly labelled sun hat which will be worn at all times whilst outside in sunny weather. This hat will preferably be of legionnaires design (i.e. with an extended back and side to shield children's neck and ears from the sun) to provide additional protection
- Children must have their own labelled high factor sun cream with prior written consent for staff to apply. This enables children to have sun cream suitable for their own individual needs. Staff must be aware of the expiry date and discard sunscreen after this date
- Parents are requested to supply light-weight cotton clothing for their children suitable for the sun, with long sleeves and long legs
- Children's safety and welfare in hot weather is the nursery's prime objective so staff will work closely with parents to ensure all appropriate cream and clothing is provided
- Staff will make day-to-day decisions about the length of time spent outside depending on the strength of the sun; children will not be allowed in the direct sunlight between 11.00am – 3.00pm on hot days
- Children will always have sun cream applied before going outside in the hot weather and at frequent intervals during the day
- Children are encouraged to drink cooled water more frequently throughout sunny or warm days and this will be accessible both indoors and out
- Children are made aware of the need for sun hats, sun cream and the need to drink more fluids during their time in the sun
- Shade will be provided to ensure children are able to still go out in hot weather, cool down or escape the sun should they wish or need to.

Vitamin D

Sunlight is important for the body to receive vitamin D. We need vitamin D to help the body absorb calcium and phosphate from our diet. These minerals are important for healthy bones, teeth and muscles.

Our body creates vitamin D from direct sunlight on our skin when we are outdoors. Most people can make enough vitamin D from being out in the sun daily for short periods with their hands or other body parts uncovered. Sun cream will stop the ultraviolet B (UVB) rays from reaching your skin, so part of your body should be uncovered and not have sun cream on. At nursery we find the right balance to protecting children from sunburn as well as allowing the skin to access the sun for the vitamin D benefits, e.g. hands will be left without sun cream but children will be fully monitored to ensure no hands are burnt.

The benefits will be discussed with parents and their wishes will be followed with regard to the amount of sun cream applied.

This policy was adopted on	Signed on behalf of the nursery	Date for review
2021	Yvonne Waltham, Kelly Prince and Joanne Peterson	2025



Benjamin Rabbit Nursery

Health and Safety – General Policy

EYFS: 3.25, 3.28, 3.29, 3.30, 3.44,
3.45, 3.46, 3.47, 3.50, 3.51, 3.54,
3.55, 3.56, 3.57, 3.63, 3.64, 3.65,
3.66

At Benjamin Rabbit Nursery we provide and maintain safe and healthy working conditions, equipment and systems of work for all our employees and a safe early learning environment in which children learn and are cared for. To develop and promote a strong health and safety culture within the nursery for the benefit of all staff, children and parents, we provide information, training and supervision. We also accept our responsibility for the health and safety of other people who may be affected by our activities.

The allocation of duties for safety matters and the particular arrangements which we will make to implement our health and safety procedures are set out within this policy and we make sufficient resources available to provide a safe environment.

Legal framework

We follow all relevant legislation and associated guidance relating to health and safety within the nursery including:

- The requirements of the Statutory Framework for the Early Years Foundation Stage (EYFS) 2017
- The regulations of the Health & Safety at Work Act 1974 and any other relevant legislation such as Control Of Substances Hazardous to Health Regulation (COSHH)
- Any guidance provided by Public Health England, the local health protection unit, the local authority environmental health department, fire authority or the Health and Safety Executive.

Aims and objectives

The aim of this policy statement is to ensure that all reasonably practical steps are taken to ensure the health, safety and welfare of all persons using the premises.

To achieve this we will actively work towards the following objectives:

- Establish and maintain a safe and healthy environment throughout the nursery including outdoor spaces
- Establish and maintain safe working practices amongst staff and children
- Make arrangements for ensuring safety and the minimising of risks to health in connection with the use, handling, storage and transport of hazardous articles and substances
- Ensure the provision of sufficient information, instruction and supervision to enable all people working in or using the nursery to avoid hazards and contribute positively to their own health and safety and to ensure that staff have access to regular health and safety training
- Maintain a healthy and safe nursery with safe entry and exit routes
- Formulate effective procedures for use in case of fire and other emergencies and for evacuating the nursery premises. Practice this procedure on a regular basis to enable the safe and speedy evacuation of the nursery
- Maintain a safe working environment for pregnant workers or for workers who have recently given birth, including undertaking appropriate risk assessments

- Maintain a safe environment for those with special educational needs and disabilities and ensure all areas of the nursery are accessible (wherever practicable)
- Provide a safe environment for students or trainees to learn in
- Encourage all staff, visitors and parents to report any unsafe working practices or areas to ensure immediate response by the management.

We believe the risks in the nursery environment are low and we will maintain the maximum protection for children, staff and parents. The nursery will:

- Ensure all entrances and exits from the building, including fire exits are clearly identifiable, free from obstruction and easily opened from the inside
- Regularly check the premises room by room for structural defects, worn fixtures and fittings or electrical equipment and take the necessary remedial action
- Ensure that all staff, visitors, parents and children are aware of the fire procedures and regular fire drills are carried out
- Have the appropriate fire detection and control equipment which is checked regularly to make sure it is in working order
- Ensure that all members of staff are aware of the procedure to follow in case of accidents for staff, visitors and children
- Ensure that all members of staff take all reasonable action to control the spread of infectious diseases and wear protective gloves and clothing where appropriate
- Ensure there are suitable hygienic changing facilities (see infection control policy)
- Prohibit smoking on the nursery premises
- Prohibit any contractor from working on the premises without prior discussion with the officer in charge
- Encourage children to manage risks safely and prohibit running inside the premises unless in designated areas
- Risk assess all electrical sockets and take appropriate measures to reduce risks where necessary and ensure no trailing wires are left around the nursery
- Ensure all cleaning materials are placed out of the reach of children and kept in their original containers
- Wear protective clothing when cooking or serving food
- Prohibit certain foods that may relate to children's allergies
- We follow the EU Food Information for Food Consumers Regulations (EU FIC). These rules are enforced in the UK by the Food Information Regulations 2014 (FIR). We identify the 14 allergens listed by EU Law that we use as ingredients in any of the dishes we provide to children and ensure that all parents are informed
- Follow the allergies and allergic reactions policy for children who have allergies
- Ensure risk assessments are undertaken on the storage and preparation of food produce within the nursery
- Familiarise all staff and visitors with the position of the first aid boxes and ensure all know who the appointed first aiders are
- Provide appropriately stocked first aid boxes and check their contents regularly
- Ensure children are supervised at all times
- Take all reasonable steps to prevent unauthorised persons entering the premises and have an agreed procedure for checking the identity of visitors
- Ensure no student or volunteer is left unsupervised at any time
- Ensure staff paediatric first aid certificates are on display (or made available to parents).

Responsibilities

The designated Health and Safety Officer in the nursery is **Management team**.

The employer has overall and final responsibility for this policy being carried out at:

Benjamin Rabbit Nursery
18 New Road Avenue
Chatham, ME4 6BA

Benjamin Rabbit Nursery
at Holborough Lakes
Providence House
1 Manley Boulevard
Snodland, ME6 5GB

The nursery manager/deputy nursery manager will be responsible in his/her absence.

All employees have the responsibility to cooperate with senior staff and the manager to achieve a healthy and safe nursery and to take reasonable care of themselves and others. Neglect of health and safety regulations/duties will be regarded as a disciplinary matter (see separate policy on disciplinary procedures).

Whenever a member of staff notices a health or safety problem which they are not able to rectify, they must immediately report it to the appropriate person named above. Parents and visitors are requested to report any concerns they may have to the management team.

Daily contact, monthly staff meetings and health and safety meetings provide consultation between management and employees. This will include health and safety matters.

Health and safety training

Person responsible for monitoring staff training is the management team.

Health and safety is covered in all induction training for new staff.

Training table (example):

Area	Training required	Who
Paediatric First aid	Course	All staff
Dealing with blood	In house training/course	All staff and students
Safeguarding/Child protection	In house training/course	All staff and students
Care of babies	In house training/course	At least half of the staff working with under 2's
Risk assessment	In house training/course	All staff
Fire safety procedures	In house training	All staff and students
Use of fire extinguisher	In house training/course	All staff where possible
Food hygiene	In house training/course	Anyone involved in preparing and handling food
Allergy awareness	In house training/course	All staff and students
Manual handling	In house training/course	All staff and students
Stress awareness and management	In house training/course	All staff
Changing of nappies	In house training	All staff
Fire warden duties	External course	Fire Warden
Medication requiring technical or medical knowledge e.g. Epi Pen	External course	As required
SENCO	External course	SENCO
Supervision and appraisal	External course	Manager, deputy and room supervisors

At present at least one member of staff on duty **MUST** hold a full paediatric First Aid certificate in the nursery and when on outings. In addition to this, all newly qualified entrants to the early years workforce who have completed a level 2 and/or level 3 qualification on or after 30 June 2016, must also have either a full PFA or an emergency PFA certificate within three months of starting work in order to be included in the required staff: child ratios at level 2 or level 3 in an early years setting

All trained first aiders must be listed in the first aid policy.

Health and safety arrangements

- All staff are responsible for general health and safety in the nursery
- Risk assessments will be conducted on all areas of the nursery, including rooms, activities, outdoor areas, resources, cleaning equipment, legionella and lone working
- These are reviewed at regular intervals and when arrangements change

- All outings away from the nursery (however short) will include a prior risk assessment – more details are included in our outings policy
- All equipment, rooms and outdoor areas will be checked thoroughly by staff before children access them or the area. These checks will be recorded and initialled by the staff responsible. Unsafe areas will be made safe/removed from the area by this member of staff to promote the safety of children. If this cannot be achieved the manager will be notified immediately
- We provide appropriate facilities for all children, staff, parents and visitors to receive a warm welcome and provide for their basic care needs, e.g. easy to access toilet area and fresh drinking water
- We adhere to the Control Of Substances Hazardous to Health Regulation (COSHH) to ensure all children, staff, parents and visitors are safe in relation to any chemicals we may use on the premises
- We identify and assess any water sources at risk of legionella⁵, and manage these risks including avoiding stagnant water
- All staff and students will receive appropriate training in all areas of health and safety which will include risk assessments, manual handling and fire safety. We may also use benefit risk assessments for particular activities and resources for children
- We have a clear accident and first aid policy to follow in the case of any person in the nursery suffering injury from an accident or incident
- We have a clear fire safety policy and procedure which supports the prevention of fire and the safe evacuation of all persons in the nursery. This is to be shared with all staff, students, parents and visitors to the nursery
- We review accident and incident records to identify any patterns/hazardous areas
- All health and safety matters are reviewed informally on an ongoing basis and formally every six months or when something changes. Staff and parents will receive these updates, as with all policy changes, as and when they happen
- We welcome feedback from staff and parents. They are able to contribute to any policy through informal discussions, the suggestion scheme and/or during regular meetings held at nursery.

This policy was adopted on	Signed on behalf of the nursery	Date for review
2021	Yvonne Waltham, Kelly Prince and Joanne Peterson	2025

⁵ <https://www.hse.gov.uk/legionnaires/>



Benjamin Rabbit Nursery

Overall Approach to Risk Assessment



EYFS: 3.64

At Benjamin Rabbit Nursery we promote the safety of children, parents, staff and visitors by reviewing and reducing any risks.

Risk assessments

Risk assessments document the hazards/aspects of the environment that needs to be checked on a regular basis, who could be harmed, existing controls, the seriousness of the risk/injury, any further action needed to control the risk, who is responsible for what action, when/how often will the action be undertaken, and how this will be monitored and checked and by whom.

The nursery carries out written risk assessments regularly (at least annually). These are regularly reviewed and cover potential risks to children, staff and visitors at the nursery. When circumstances change in the nursery, e.g. a significant piece of equipment is introduced; we review our current risk assessment or conduct a new risk assessment dependent on the nature of this change.

All staff are trained in the risk assessment process to ensure understanding and compliance.

All outings away from the nursery are individually risk assessed and adequately staffed with paediatric first aid trained practitioners. For more details refer to the visits and outings policy.

Hints and tips

Please refer to the Health and Safety Executive's 'Five Steps to Risk Assessment' www.hse.gov.uk/risk/fivesteps.htm for further support with the risk assessment process. The Five Steps to Risk Assessment publication and risk assessment templates can be downloaded from the Health and Safety Executive's website at www.hse.gov.uk

Citation Plc can also offer further support with risk assessments at www.citation.co.uk

This policy was adopted on	Signed on behalf of the nursery	Date for review
2021	Yvonne Waltham, Kelly Prince and Joanne Peterson	2025

Health and Safety in the Office

At Benjamin Rabbit Nursery we take the welfare of our employees seriously and put safeguards in place to help protect the health and safety of all employees. This includes any staff who are required to undertake office duties as part of their role including sitting at a computer.

We carry out risk assessments to assess any health and safety risks to employees carrying out office duties and provide appropriate equipment for their role.

Staff using computers can help to prevent health problems in the office by:

- Sitting comfortably at the correct height with forearms parallel to the surface of the desktop and eyes level with the top of the screen
- Maintaining a good posture
- Avoiding repetitive and awkward movements by using a copyholder and keeping frequently used items within easy reach
- Changing position regularly
- Using a good keyboard and mouse technique with wrists straight and not using excessive force
- Making sure there are no reflections or glare on screens by carefully positioning them in relation to sources of light
- Adjusting the screen controls to prevent eyestrain
- Keeping the screen clean
- Reporting to their manager any problems associated with use of the equipment
- Planning work so that there are breaks away from the workstation.

Seating and posture for typical office tasks:

- Good lumbar support from the office seating
- Seat height and back adjustability
- No excess pressure on underside of thighs and backs of knees
- Foot support provided if needed
- Space for postural change, no obstacles should be under the desk
- Forearms approximately horizontal
- Minimal extensions, flexing or straining of wrists
- Screen height and angle should allow for comfortable head position
- Space in front of keyboard to support hand/wrists during pauses in typing.

If an employee requires additional support, please let the manager know as soon as possible.

This policy was adopted on	Signed on behalf of the nursery	Date for review
2021	Yvonne Waltham, Kelly Prince and Joanne Peterson	2025



Benjamin Rabbit Nursery

Fire Safety

At Benjamin Rabbit Nursery we make sure the nursery is a safe environment for children, parents, staff and visitors through our fire safety policy and procedures.

The Management team makes sure the nursery premises are compliant with fire safety regulations, including following any major changes or alterations to the premises and seeks advice from the local fire safety officer as necessary.

The Management team has overall responsibility for the fire drill and evacuation procedures. These are carried out and recorded for each group of children every three months or as and when a large change occurs, e.g. a large intake of children or a new member of staff joins the nursery. These drills will occur at different times of the day and on different days to ensure evacuations are possible under different circumstances and all children and staff participate in the rehearsals.

The management team checks fire detection and control equipment and fire exits in line with the timescales in the checklist below.

Fire checklist

	Who checks	How often	Location
Escape route/fire exits (all fire exits must be clearly identifiable)	Management	Daily	All Fire Exits
Fire extinguishers and blankets	Management	Yearly	All extinguishers
Evacuation pack	Management	Daily	All rooms
Smoke/heat alarms	Management	Weekly	All alarms
Fire alarms	Management	Weekly	All alarms
Fire doors closed, in good repair, doors free of obstruction and easily opened from the inside	Management	Daily	All doors

Registration

An accurate record of all staff and children present in the building must be kept at all times and children/staff must be marked in and out on arrival and departure. An accurate record of visitors must be kept in the visitor's book. These records must be taken out along with the register and emergency contacts list in the event of a fire.

No smoking policy

The nursery operates a strict no smoking policy – please see this separate policy for details.

Fire drill procedure

On discovering a fire:

- Calmly raise the alarm by setting the fire bell off or blowing the whistle.
- Immediately evacuate the building under guidance from the management team
- Using the nearest accessible exit lead the children out, assemble at the back of the garden or at the side of the building for Chatham toddler and babies.
- Close all doors behind you wherever possible
- Babies that cannot be carried to be placed in the fire cot and wheeled out of the building.
- Do not stop to collect personal belongings on evacuating the building
- Do not attempt to go back in and fight the fire
- Do not attempt to go back in if any children or adults are not accounted for
- Wait for emergency services and report any unaccounted persons to the fire service/police.

If you are unable to evacuate safely:

- Stay where you are safe
- Keep the children calm and together
- Wherever possible alert the manager of your location and the identity of the children and other adults with you.

The *manager/*fire marshal/*team leader is to:

- Pick up the children's register, staff register, mobile phone, keys, visitor book and fire bag/evacuation pack (containing emergency contacts list, nappies, wipes and blankets)
- Telephone emergency services: dial 999 and ask for the fire service
- In the fire assembly point area – St George hotel for Chatham and the estate office for Holborough. check the children against the register
- Account for all adults: staff and visitors
- Advise the fire service of anyone missing and possible locations and respond to any other questions they may have.

Remember

- Do not stop to collect personal belongings on evacuating the building
- Do not attempt to go back in and fight the fire
- Do not attempt to go back in if any children or adults are not accounted for.

This policy was adopted on	Signed on behalf of the nursery	Date for review
2021	Yvonne Waltham, Kelly Prince and Joanne Peterson	2025



Benjamin Rabbit Nursery

Safety Checks

At Benjamin Rabbit Nursery we make sure the nursery is a safe environment for children, parents, staff and visitors by carrying out safety checks on a regular basis in accordance with the timescales set out in the nursery checklists. These include daily checks of the premises, indoors and outdoors, and all equipment and resources before the children access any of the areas. The checks are recorded to show any issues and solutions.

This policy should be read in conjunction with the fire safety, risk assessments, visits and outings and the equipment and resources policies.

All staff should be aware of potential hazards in the nursery environment and monitor safety at all times.

Risk assessments

Risk assessments document the hazard, who could be harmed, existing controls, the seriousness of the risk/injury, any further action needed to control the risk, who is responsible for what action, when/how often will the action be undertaken, and how will this be monitored and checked and by whom.

The nursery carries out written risk assessments at least annually. These are regularly reviewed and cover potential risks to children, staff and visitors at the nursery. When circumstances change in the nursery, e.g. a significant piece of equipment is introduced; we review our current risk assessment or conduct a new risk assessment dependent on the nature of this change.

All staff are trained in the risk assessment process to ensure understanding and compliance.

All outings away from the nursery are individually risk assessed. For more details refer to the visits and outings policy.

Electrical equipment

- All electrical cables are kept out of the reach of children wherever possible and shielded by furniture where they need to be at floor level
- Electrical sockets are all risk assessed and any appropriate safety measures are in place to ensure the safety of the children.

Mains information for Chatham

Locations of:

- Water stop tap: **in the pavement outside the building**
- Gas point: **cupboard by kitchen**
- Fuse box: **pre school back room and cupboard by kitchen**
- Main electricity box: **cupboard by kitchen**

Mains information for Holborough

Locations of:

- Water stop tap **in the pavement outside the building**
- Fuse box: **In cupboard opposite front door**
- Main electricity box: **In cupboard opposite front door**

Dangerous substances

All dangerous substances including chemicals **MUST** be kept in locked areas out of children's reach. All substances must be kept in their original containers with their original labels attached. Safety Data Sheets (Control of Substances Hazardous to Health (COSHH)) and risk assessments must be kept for all substances and the appropriate personal protection taken and used e.g. gloves, apron and goggles.

Hot drinks and food

Hot drinks must only be consumed in the staff room. No canned drinks, sweets or crisps are to be kept or consumed in the nursery rooms.

Transport and outings

The nursery has a comprehensive documented policy relating to outings, which incorporates all aspects of health and safety procedures including the arrangements for transporting and the supervision of children when away from the nursery.

Room temperatures

- Staff should be aware of room temperatures in the nursery and should ensure that they are suitable at all times and recorded on the appropriate sheet. There is a thermometer in each room to ensure this is monitored
- Staff must always be aware of the dangers of babies and young children being too warm or too cold
- Temperatures should not fall below 18°C in the baby rooms and 16°C in all other areas
- Where fans are being used to cool rooms, great care must be taken with regard to their positioning.

Water supplies

- A fresh drinking supply is available and accessible to all children, staff and visitors
- All hot water taps accessible to children are thermostatically controlled to ensure that the temperature of the water does not exceed 40°C.

Gas appliances

- All gas appliances are checked annually by a registered Gas Safety Register engineer
- Carbon monoxide detectors are fitted.

This policy was adopted on	Signed on behalf of the nursery	Date for review
2021	Yvonne Waltham, Kelly Prince and Joanne Peterson	2025



Benjamin Rabbit Nursery

Manual Handling

At Benjamin Rabbit Nursery we recognise that staff need to carry out manual handling especially in relation to lifting children. A variety of injuries may result from poor manual handling and staff must all be aware and adhere to the nursery's manual handling policy. We instruct all staff in correct handling techniques and expect them to follow these to minimise the risks of injury.

We know that lifting and carrying children is different to carrying static loads and therefore our manual handling training reflects this. All staff will receive training in manual handling within their first year of employment and will receive ongoing training as appropriate.

Preventing injuries

As with other health and safety issues, we recognise that the most effective method of prevention is to remove or reduce the need to carry out hazardous manual handling. Wherever possible, we review the circumstances in which staff have to carry out manual handling and re-design the workplace so that items do not need to be moved from one area to another.

Where manual handling tasks cannot be avoided, for example lifting children when changing nappies, we carry out a risk assessment by examining the tasks and deciding what the risks associated with them are, and how these can be removed or reduced by adding control measures.

Our manual handling assessment considers the following:

- The tasks to be carried out
- The load to be moved (including moving children)
- The environment in which handling takes place
- The capability of the individual involved in the manual handling.

We expect staff to use the following guidance when carrying out manual handling in order to reduce the risk of injury.

Planning and procedure

- Think about the task to be performed and plan the lift
- Consider what you will be lifting, where you will put it, how far you are going to move it and how you are going to get there
- Never attempt manual handling unless you have read the correct techniques and understood how to use them
- Ensure that you are capable of undertaking the task – people with health problems and pregnant women may be particularly at risk of injury
- Assess the size, weight and centre of gravity of the load to make sure that you can maintain a firm grip and see where you are going
- Assess whether you can lift the load safely without help. If not, get help or use specialist moving equipment e.g. a trolley. Bear in mind that it may be too dangerous to attempt to lift some loads
- If more than one person is involved, plan the lift first and agree who will lead and give instructions
- Plan your route and remove any obstructions. Check for any hazards such as uneven/slippery flooring

- Lighting should be adequate
- Control harmful loads – for instance, by covering sharp edges or by insulating hot containers
- Check whether you need any Personal Protective Equipment (PPE) and obtain the necessary items, if appropriate. Check the equipment before use and check that it fits you
- Ensure that you are wearing the correct clothing, avoiding tight clothing and unsuitable footwear
- Consider a resting point before moving a heavy load or carrying something any distance.

Carrying children

- If the child is old enough, ask them to move to a position that is easy to pick up, and ask them to hold onto you as this will support you and the child when lifting
- Do not place the child on your hip, carry them directly in front of you in order to balance their weight equally
- Wherever possible, avoid carrying the child a long distance
- Where a child is young and is unable to hold onto you, ensure you support them fully within your arms
- Avoid carrying anything else when carrying a child. Make two journeys or ask a colleague to assist you
- If a child is struggling or fidgeting whilst you are carrying them, stop, place them back down and use reassuring words to calm the child before continuing
- Students and pregnant staff members will not carry children.

Position

Stand in front of the load with your feet apart and your leading leg forward. Your weight should be even over both feet. Position yourself, or turn the load around, so that the heaviest part is next to you. If the load is too far away, move toward it or bring it nearer before starting the lift. Do not twist your body to pick it up.

Lifting

Always lift using the correct posture:

- Bend the knees slowly, keeping the back straight
- Tuck the chin in on the way down
- Lean slightly forward if necessary and get a good grip
- Keep the shoulders level, without twisting or turning from the hips
- Try to grip with the hands around the base of the load
- Bring the load to waist height, keeping the lift as smooth as possible.

Moving the child or load

- Move the feet, keeping the child or load close to the body
- Proceed carefully, making sure that you can see where you are going
- Lower the child or load, reversing the procedure for lifting
- Avoid crushing fingers or toes as you put the child or load down
- If you are carrying a load, position and secure it after putting it down
- Make sure that the child or load is rested on a stable base and in the case of the child ensure their safety in this new position

- Report any problems immediately, for example, strains and sprains. Where there are changes, for example to the activity or the load, the task must be reassessed.

The task

- Carry children or loads close to the body, lifting and carrying the load at arm's length increases the risk of injury
- Avoid awkward movements such as stooping, reaching or twisting
- Ensure that the task is well designed and that procedures are followed
- Try never to lift loads from the floor or to above shoulder height. Limit the distances for carrying
- Minimise repetitive actions by re-designing and rotating tasks
- Ensure that there are adequate rest periods and breaks between tasks
- Plan ahead – use teamwork where the load is too heavy for one person.

The environment

- Ensure that the surroundings are safe. Flooring should be even and not slippery, lighting should be adequate, and the temperature and humidity should be suitable
- Remove obstructions and ensure that the correct equipment is available.

The individual

- Never attempt manual handling unless you have been trained and given permission to do so
- Ensure that you are capable of undertaking the task – people with health problems and pregnant women may be particularly at risk of injury.
- Where applicable and age/stage appropriate encourage children to use ladders up to the changing table for nappy changes rather than lifting. Where this is not appropriate always follow the lifting process
- Use cots with a drop down side and avoid bending to lift babies from their cot.

This policy was adopted on	Signed on behalf of the nursery	Date for review
2021	Yvonne Waltham, Kelly Prince and Joanne Peterson	2025



Benjamin Rabbit Nursery
Safe and Healthy Nursery

At Benjamin Rabbit Nursery we are committed to providing a workplace which supports and encourages a healthy staff team through staff training, health and safety awareness and supervisions.

Dress code

Staff must follow our dress code at all times. The dress code is detailed in the individual contracts. Staff will be given 2 polo tops with the nursery logo on and staff should provide smart black trousers .

Staff breaks

It is the responsibility of the nursery manager to ensure that all staff working six hours or more take a break of 30 minutes or 60 minutes dependant on hours worked and ensuring that ratios are maintained.

Staff under 18 require a break of 30 minutes in circumstances where they work 4.5 hours a day. All breaks should be taken away from an employee's normal work area (where this is applicable).

Personal hygiene

Staff must follow the personal hygiene code at all times and encourage children to adopt the same good personal hygiene code themselves.

All hands must be washed before handling food, after using the toilet or toileting children, after playing outside, wiping noses, messy play activities and after contact with animals.

After noses have been wiped the tissue must be disposed of hygienically and hands should be washed.

Cleaning

The nursery is committed to providing a safe, happy and healthy environment for children to play, grow and learn. Cleanliness is an essential element of this practice. The nursery will be cleaned daily and regular checks will be made to the bathrooms. These will be cleaned at least daily (more if necessary i.e. at lunch time). The nappy changing facility will be cleaned after every use and potties will be cleaned out after every use. Any mess caused throughout the day will be cleaned up as necessary to ensure that a hygienic environment is provided for the children in our care.

Kitchen

Staff are made aware of the basic food hygiene standards through appropriate training and this is reviewed every three years.

- Fridges to be cleaned out weekly
- Microwave to be cleaned after every use
- Oven to be cleaned out regularly and recorded
- Freezers to be cleaned out every three months and recorded
- All cupboards to be cleaned out monthly

- Fridge and freezer temperatures must be recorded first thing in the morning by the manager/cook and last thing at night
- All food to be covered at all times in and out of the fridge and dated to show when each product was opened
- Care must be taken to ensure that food is correctly stored in fridges
- When re-heating food, it should be over 75°C, checked with the probe thermometer and recorded, then cooled down before serving. Food prepared on the premises must be checked with the probe thermometer before serving
- Food served but not used immediately should be appropriately covered and placed in the fridge/freezer within 60 minutes. If this is not followed, food should be discarded immediately
- All opened packets to be dated when opened and placed in an airtight container e.g. baby food, raisins, cereal etc.
- Blended food should be placed in suitable airtight containers, named and dated
- Surfaces to be cleaned with anti-bacterial spray
- Only appropriate coloured kitchen cloths to be used (please follow the chart on the wall). These must be washed daily on a hot wash
- Windows protected by fly guards to be opened as often as possible along with the vents
- All plugs to be pulled out of their sockets at the end of each day and switches switched off where practicable (with the exception of the fridge and freezer)
- Children must NOT enter the kitchen except for supervised cooking activities
- Doors/gates to the kitchen to be kept closed/locked at all times.

Baby room

- Bottles of formula milk will only be made up as and when the child needs them.
- Following the Department of Health guidelines, we will only use recently boiled water to make formula bottles (left for no longer than 30 minutes to cool). We will not use cooled boiled water and reheat
- Bottles and teats will be thoroughly cleaned with hot soapy water and sterilised after use (they will not be washed in the dishwasher)
- Content of bottles will be disposed of after two hours
- A designated area is available for mothers who wish to breastfeed their babies or who wish to express milk
- Labelled mother's breast milk will be stored in the fridge
- If dummies are used they will be cleaned and sterilised. This also applies to dummies which have been dropped
- All dummies will be stored in separate labelled containers to ensure no cross-contamination occurs
- Sterilisers will be washed out daily.

Nursery

- Staff must be aware of general hygiene in the nursery and ensure that high standards are kept at all times
- Regular toy washing rotas must be established in all rooms and recorded. Toys should be washed with sanitising fluid
- Floors should be cleaned during the day when necessary. Vacuum cleaner bags (where used) should be changed frequently
- Staff are requested to use the appropriate coloured mop for the task or area (see chart on wall) and mop heads should be washed in a separate wash at least weekly

- Low/high chairs must be cleaned thoroughly after every use. Straps and reins must be washed weekly or as required
- Every child should have its own cot sheet which should be washed at the end of every week or whenever necessary
- All surfaces should be kept clean and clutter free
- Children must always be reminded to wash their hands after using the bathroom and before meals. Staff should always encourage good hygiene standards, for example, not eating food that has fallen on the floor
- Children should learn about good hygiene routines and why they need to wash their hands, wipe their noses and cover their mouths when coughing.

Staff rooms

- It is the responsibility of every member of staff to ensure that their staff room is kept clean and tidy
- Fridges must be cleaned out weekly
- Microwave to be cleaned after every use
- Surfaces to be wiped down daily
- All implements used for lunch or break to be washed and tidied away.

This policy was adopted on	Signed on behalf of the nursery	Date for review
2021	Yvonne Waltham, Kelly Prince and Joanne Peterson	2025



Benjamin Rabbit Nursery
Animal Health and Safety

At Benjamin Rabbit Nursery we recognise that pets can help meet the emotional needs of children and adults. Caring for pets also gives children the opportunity to learn how to be gentle and responsible for others and supports their learning and development.

Nursery pets

- Permission slips are obtained from parents to seek written permission for their child to be involved in caring for the animal at nursery
- A full documented risk assessment is completed, including considerations for children with any allergies
- All pets are homed appropriately and securely, with areas that are quiet and space away from the children, when needed
- Only staff have responsibility for cleaning out the animals (where applicable). Protective equipment such as gloves and aprons are used
- We ensure all pets have had all of their relevant vaccinations, are registered with the vet and are child-friendly
- Pets are not allowed near food, dishes, worktops or food preparation areas. Children will wash their hands with soap and water after handling animals, and will be encouraged not to place their hands in their mouths while pets are being handled. The staff will explain the importance of this to the children
- Children will be encouraged to leave their comforters and dummies away from the animals to ensure cross-contamination is limited.

Pets from home

- If a child brings a pet from home to visit the nursery as a planned activity, parents of all children who will be in contact or in the same area as the pet are informed. We obtain written permission from parents to ensure no child has an allergy or phobia. We complete a full, documented risk assessment prior to the pet visiting and analyse any risks before this type of activity is authorised.
- Pets will not be allowed near food, dishes, worktops or food preparation areas. Children will wash their hands with soap and water after handling animals and will be encouraged not to place their hands in their mouths during the activity. The staff will explain the importance of this to the children
- Children will be encouraged to leave their comforters and dummies away from the animals to ensure cross-contamination is limited.

Visits to farms

- A site visit must be made by a senior member of staff before an outing to a farm can be arranged. We check that the farm is well-managed, that the grounds and public areas are as clean as possible and that suitable first aid arrangements are made. Animals should be prohibited from any outdoor picnic areas
- We check that the farm has suitable washing facilities, appropriately signposted, with running water, soap and disposable towels or hot air hand dryers. Any portable water taps should be appropriately designed in a suitable area
- We will ensure that there is an adequate number of adults to supervise the children, taking into account the age and stage of development of the children

- We will explain to the children that they will not be allowed to eat or drink anything, including crisps and sweets, or place their hands in their mouths, while touring the farm because of the risk of infection and explain why
- We will ensure suitable precautions are in place where appropriate e.g. in restricted areas such as near slurry pits or where animals are isolated.

During the visit

- If children are in contact with, or feeding animals, we will warn them not to place their faces against the animals or put their hands in their own mouths afterwards, and explain why
- We will encourage children to leave comforters (e.g. soft toys and blankets) and dummies either at nursery, in the transport used or in a bag carried by a member of staff to ensure cross-contamination is limited
- After contact with animals and particularly before eating and drinking, we will ensure all children, staff and volunteers wash and dry their hands thoroughly. If young children are in the group, hand washing will be supervised. We will always explain why the children need to do this
- Meals, breaks or snacks will be taken well away from the areas where animals are kept and children will be warned not to eat anything which has fallen on the ground. Any crops produced on the farm will be thoroughly washed in portable water before consumption
- We will ensure children do not consume unpasteurised produce, e.g. milk or cheese
- Manure or slurry presents a particular risk of infection and children will be warned against touching it. If they do touch it, we will ensure that they thoroughly wash and dry their hands immediately
- We will ensure all children, staff and volunteers wash their hands thoroughly before departure
- We will ensure footwear and clothing is as free as possible from faecal materials.

This policy was adopted on	Signed on behalf of the nursery	Date for review
2021	Yvonne Waltham, Kelly Prince and Joanne Peterson	2025



Benjamin Rabbit Nursery

Environmental Sustainability Policy

At Benjamin Rabbit Nursery we support children to learn about sustainable practices and foster respect and care for the environment.

Children are able to develop positive attitudes and values about sustainable practices by exploring solutions to environmental issues, learning about the world around them and how to protect it and watching adult's role model sustainable practices.

We help children understand the interdependence between people and the environment by:

- helping children to explore nature through art and play
- supporting children to experience the natural environment through natural materials like wood, stone, sand and recycled materials
- support the environment by learning how to grow and nurture plants and discovering all about the food cycle.
- help children to learn about water conservation, energy efficiency and waste reduction through play based activities and hand washing.
- going on walks and learning about plants they see in the local area
- developing a recycling area and encouraging children to recycle.

As a nursery we will embed sustainability into all aspects of the operations including:

- recycling materials for art and creative activities and encouraging parents to bring in their recycling materials for the same use
- when children take home models from recycled materials
- turning off equipment and lights when not in use
- not leaving any equipment on standby
- unplugging all equipment at the end of its use/the day
- using energy saving wash cycles on the washing machine
- incorporating water-wise strategies such as ensuring taps are turned off and leaks fixed

Working together with all our parents and partners will help our environment to be more sustainable and make it a better place for our future generations to grow up in.

In order to encourage children not to waste food or to play with food at mealtimes, we discourage the use of food as a play material; instead we encourage activities which involve preparing and tasting different types of food.

This policy is reviewed annually and is carefully considered in the best interests of the children, nursery and the environment.

This policy was adopted on	Signed on behalf of the nursery	Date for review
2021	Yvonne Waltham, Kelly Prince and Joanne Peterson	2025



Benjamin Rabbit Nursery

Visits and Outings

At Benjamin Rabbit Nursery we offer children a range of local outings including walks and visits off the premises. We believe that planned outings and visits complement and enhance the learning opportunities inside the nursery environment and extend children's experiences. We always seek parents' permission for children to be included in such outings.

Procedures

Visits and outings are carefully planned using the following guidelines, whatever the length or destination of the visit:

- A pre-visit checklist, full risk assessment and outings plan will always be carried out by a senior member of staff before the outing to assess the risks or hazards which may arise for the children, and identify steps to be taken to remove, minimise and manage those risks and hazards. We will endeavour to visit the venue prior to the visit. This will ensure that the chosen venue is appropriate for the age, stage and development of the children
- Written permission will always be obtained from par/ents before taking children on trips
- We provide appropriate staffing levels for outings dependent on an assessment of the safety and the individual needs of the children.
- At least one member of staff will hold a valid and current paediatric first aid certificate and this will be increased where risk assessment of proposed activity deems it necessary
- A first aid bag will always be taken on outings along with any special medication or equipment required
- A completed trip register together with contact numbers will be taken on all outings
- Regular headcounts will be carried out throughout the outing.
- All staff will be easily recognisable by other members of the group; they will wear the nursery uniform.
- Children will be easily identified by staff when on a trip as they will be wearing yellow vests or a connection lead
- A fully charged mobile phone will be taken as a means of emergency contact
- In the event of an accident, staff will assess the situation. If required, the group will return to nursery immediately and parents will be contacted to collect their child. In the event of a serious accident an ambulance will be called at the scene, as well as manager/parents being contacted. One member of staff will accompany the child to the hospital, and the rest of the group will return to the nursery.

Risk assessment/outings plan

The risk assessment/outing plan will be available for parents. This plan will include details of:

- The name of the designated person in charge - the outing leader
- The name of the place where the visit will take place
- The estimated time of departure and arrival
- The number of children, age range of children, the ratio of staff to children, children's individual needs and the group size
- Staff contact numbers

- Method of transportation and travel arrangements (including the route)
- The name of the designated first aider and the first aid provision
- Links to the child's learning and development needs.

Use of vehicles for outings

- The management shall inform parents in advance of any visits or outings involving the transportation of children away from the nursery
- The arrangements for transporting children will always be carefully planned. This is particularly important where children with disabilities are concerned.
- All vehicles used in transporting children are hired through a company that is properly licensed, vehicles inspected and maintained.
- All vehicles used are fitted to the supplier's instructions with sufficient numbers of safety restraints appropriate to the age/weight of the children carried in the vehicle. Any mini buses/coaches are fitted with 3-point seat belts
- When we use a mini bus, we check that the driver is over 21 years of age and holds a Passenger Carrying Vehicle (PCV) driving licence. This entitles the driver to transport up to 16 passengers
- When children are being transported, we maintain ratios.

When planning a trip or outing using vehicles, records of vehicles and drivers including licenses, MOT certificates and business use insurance are checked. If a vehicle is used for outings the following procedures will be followed:

- Ensure seat belts, child seats and booster seats are used
- Ensure the maximum seating is not exceeded
- All children will be accompanied by a registered member of staff
- No child will be left in a vehicle unattended
- Extra care will be taken when getting into or out of a vehicle
- The vehicle will be equipped with a fire extinguisher and emergency kit containing warning triangle, torch, blankets, wheel changing equipment etc.

Lost children

In the event of a child being lost, the Lost Child Procedure will be followed. Any incidents or accidents will be recorded in writing and Ofsted will be contacted and informed of any incidents.

There may be opportunities for parents to assist on outings. The manager will speak to parents prior to the visit regarding health and safety and code of conduct.

In the event of an emergency (including a terrorist attack)

In the event of an emergency whilst out on a visit, we encourage staff to find a safe haven and remain there until the danger passes. Each outing will have a detailed risk assessment, which covers all these risks and is planned ahead.

This could cover other issues such as extreme weather, emergency (such as an ill or injured child) etc.

Further information can be found at:

<http://www.npcc.police.uk/NPCCBusinessAreas/WeaponAttacksStaySafe.aspx>

This policy was adopted on	Signed on behalf of the nursery	Date for review
<i>2021</i>	Yvonne Waltham, Kelly Prince and Joanne Peterson	<i>2025</i>



Benjamin Rabbit Nursery

Lost Child Procedure from Nursery

At Benjamin Rabbit Nursery we are committed to promoting children's safety and welfare. In the unlikely event of a child going missing within/from the nursery, we have the following procedure which will be implemented immediately:

- All staff will be aware of the procedure when a child goes missing.
- The nursery manager will be informed immediately and all staff present will be informed. Some staff will be deployed to start an immediate thorough search of the nursery, followed by a search of the surrounding area, whilst ensuring that some staff remain with the other children so they remain supervised, calm and supported throughout
- The manager will call the police as soon as they believe the child is missing and follow police guidance. The parents of the missing child will also be contacted
- A second search of the area will be carried out
- During this period, available staff will be continually searching for the missing child, whilst other staff maintain as near to normal routine as possible for the rest of the children in the nursery
- The manager will meet the police and parents
- The manager will then await instructions from the police
- In the unlikely event that the child is not found the nursery will follow the local authority and police procedure
- Any incidents must be recorded in writing as soon as practicably possible including the outcome, who was lost, time identified, notification to police and findings
- Ofsted must be contacted and informed of any incidents
- With incidents of this nature parents, carers, children and staff may require support and reassurance following the traumatic experience. Management will provide this or seek further support where necessary
- In any cases with media attention staff will not speak to any media representatives
- Post-incident risk assessments will be conducted following any incident of this nature to enable the chance of this reoccurring being reduced
- Internal use only.

This policy was adopted on	Signed on behalf of the nursery	Date for review
2021	Yvonne Waltham, Kelly Prince and Joanne Peterson	2025



Benjamin Rabbit Nursery

Lost Child Procedure from Outings

At Benjamin Rabbit Nursery we are committed to promoting children's safety and welfare. This includes where children are on outings and visits. We carry out regular head counts of children throughout any outing or visit. In the unlikely event of a child going missing whilst on an outing we have the following procedure which we implement immediately:

- All staff will be aware of the procedure when a child goes missing.
- The organiser will be informed immediately and all staff present will be informed. Some staff will be deployed to start an immediate thorough search of the area, ensuring that all other children remain supervised, calm and supported throughout
- If appropriate, on-site security will also be informed and a description given
- The designated person in charge will immediately inform the police
- The designated person in charge will then inform the nursery management team who will contact the child's parents giving details of what has happened. If the whole nursery is on an outing, all contact details will be taken on the trip by the person in charge
- During this period, staff will be continually searching for the missing child, whilst other staff maintain the safety and welfare of the remaining children
- It will be the designated person in charge and the manager's responsibility to ensure that there are adequate staff to care for the children and get them back safely, a member of staff to meet the police and someone to continue the search.
- Any incidents must be recorded in writing as soon as practicably possible including the outcome, who was lost, time identified, notification to police and findings
- In the unlikely event that the child is not found, the nursery will follow the local authority and police procedure
- Ofsted must be contacted and informed of any incidents
- With incidents of this nature parents, carers, children and staff may require support and reassurance following the traumatic experience. Management will provide this or seek further support where necessary
- In any cases with media attention staff will not speak to any media representatives
- Post-incident risk assessments will be conducted following any incident of this nature to enable the chance of this reoccurring being reduced.

This policy was adopted on	Signed on behalf of the nursery	Date for review
2021	Yvonne Waltham, Kelly Prince and Joanne Peterson	2025



Benjamin Rabbit Nursery

No Smoking Policy

At Benjamin Rabbit Nursery we are committed to promoting children's health and well-being. This is of the upmost importance for the nursery. Smoking has proved to be a health risk and therefore in accordance with legislation, the nursery operates a strict no smoking policy within its buildings and grounds. It is illegal to smoke in enclosed places.

All persons must abstain from smoking while on the premises. This applies to staff, students, parents, carers, contractors and any other visitors to the premises.

Staff accompanying children outside the nursery, are not permitted to smoke. We also request that parents accompanying nursery children on outings refrain from smoking while caring for the children.

Staff must not smoke while wearing nursery uniform as it is essential that staff are positive role models to children and promote a healthy lifestyle. If staff choose to smoke during breaks they are asked to cover their nursery uniform and smoke away from the main entrance.

We respect that smoking is a personal choice, although as an organisation we support healthy lifestyles.

This policy also applies to electronic cigarettes.

This policy was adopted on	Signed on behalf of the nursery	Date for review
2021	Yvonne Waltham, Kelly Prince and Joanne Peterson	2025



Benjamin Rabbit Nursery

Alcohol and Substance Misuse

Legislation

- Health and Safety at Work Act 1974
- The Misuse of Drugs Act 1971

Related policies

- Disciplinary
- Suitability of staff

At Benjamin Rabbit Nursery we are committed to providing a safe environment that helps to ensure the welfare of the children in our care. This includes making sure that children are not exposed to adults who may be under the influence of alcohol or other substances that may affect their ability to care for children.

Alcohol

Under the Health and Safety at Work Act 1974, companies have a legal requirement to provide a safe working environment for all of their employees.

Anyone who arrives at the nursery clearly under the influence of alcohol will be asked to leave. If they are a member of staff, the nursery will investigate the matter and will initiate the disciplinary process as a result of which action may be taken, including dismissal. Staff can still be under the influence of alcohol the day after the night before and staff should be aware of this, ensuring this is not the case when starting work.

If they are a parent the nursery will judge if the parent is suitable to care for the child. The nursery may call the second contact on the child's registration form to collect them. If a child is thought to be at risk the nursery will follow the safeguarding children/child protection procedure and the police/children's social services may be called. If anyone arrives at the nursery in a car under the influence of alcohol the police will be contacted.

Staff, students, parents, carers, visitors, contractors etc. are asked not to bring alcohol on to the nursery premises.

Substance misuse

Anyone who arrives at the nursery under the influence of illegal drugs, or any other substance including medication, that affects their ability to care for children, will be asked to leave the premises immediately.

If they are a member of staff, an investigation will follow which may lead to consideration of disciplinary action, as a result of which dismissal could follow. If they are a parent the nursery will judge if the parent is suitable to care for the child. The nursery may call the second contact on the child's registration form to collect them. If a child is thought to be at risk the nursery will follow the safeguarding children/child protection procedure and the police may be called.

The nursery will contact the police if anyone (including staff, students, volunteers, contractors and visitors) is suspected of being in possession of illegal drugs or if they are

driving or may drive when under the influence of illegal drugs. If they are a member of staff disciplinary procedures will be followed.

If a member of staff is taking prescriptive medication that may affect their ability to work, they must inform the nursery manager as soon as possible to arrange for a risk assessment to take place.

If there are concerns around a member of staff who may have a drug or alcohol problem, but there is no specific evidence

If the nursery suspects there may be an issue with drugs or alcohol, including poor performance, changes in behaviour and/or sickness; but there is no evidence that it is happening during working hours or arriving at work under the influence of drugs or alcohol.

A meeting will be held with the member of staff to investigate the health concerns.

Confidentiality will be maintained.

The staff member will be reminded of the disciplinary procedures that will apply if they attend work under the influence of drugs or alcohol.

Safeguarding/child protection

If a parent or carer is clearly over the alcohol limit, or under the influence of illegal drugs and it is believed the child is at risk, we will follow our safeguarding/child protection procedures, contact the local authority children's social care team and the police.

Staff will do their utmost to prevent a child from travelling in a vehicle driven by them and if necessary the police will be called.

Where an illegal act is suspected to have taken place, the police will be called.

This policy was adopted on	Signed on behalf of the nursery	Date for review
2021	Yvonne Waltham, Kelly Prince and Joanne Peterson	2025



Benjamin Rabbit Nursery

Critical Incident

At Benjamin Rabbit Nursery we need to plan for all eventualities to ensure the health, safety and welfare of all the children we care for. With this in mind, we have a critical incident policy in place to ensure our nursery is able to operate effectively in the case of a critical incident. These include:

- Flood
- Fire
- Burglary
- Abduction or threatened abduction of a child
- Bomb threat/terrorism attack
- National outbreaks of infection/health pandemics
- Any other incident that may affect the care of the children in the nursery.

If any of these incidents impact on the ability of the nursery to operate, we will contact parents via phone and email at the earliest opportunity.

Flood

There is always a danger of flooding from adverse weather conditions or through the water/central heating systems. We cannot anticipate adverse weather; however, we can ensure that we take care of all our water and heating systems through regular maintenance and checks to reduce the option of flooding in this way. Our central heating systems are checked and serviced annually by a registered gas engineer and they conform to all appropriate guidelines and legislation.

If flooding occurs during the nursery day, the nursery manager in consultation with the nursery director will make a decision based on the severity and location of this flooding, and it may be deemed necessary to follow the fire evacuation procedure. In this instance children will be kept safe and parents will be notified in the same way as the fire procedure.

Should the nursery be assessed as unsafe through flooding, fire or any other incident we will provide temporary care in another location or make alternative arrangements in our sister nursery.

Fire

Please refer to the fire safety policy.

Burglary

The management of the nursery follow a lock up procedure which ensures all doors and windows are closed and locked before vacating the premises. Alarm systems are used and in operation during all hours the nursery is closed.

The manager will always check the premises as they arrive in the morning. Should they discover that the nursery has been broken into they will follow the procedure below:

- Dial 999 with as many details as possible, i.e. name and location, details of what you have found and emphasise this is a nursery and children will be arriving soon
- Contain the area to ensure no-one enters until the police arrive. The staff will direct parents and children to a separate area as they arrive. If all areas have been disturbed staff will follow police advice, including following the relocation procedure under flood wherever necessary to ensure the safety of the children

- The manager on duty will help the police with enquiries, e.g. by identifying items missing, areas of entry etc.
- A manager will be available at all times during this time to speak to parents, reassure children and direct enquiries
- Management will assess the situation following a theft and ensure parents are kept up to date with developments relating to the operation of the nursery.

Abduction or threatened abduction of a child

We have secure safety procedures in place to ensure children are safe while in our care, including safety from abduction. Staff must be vigilant at all times and report any persons lingering on nursery property immediately. All doors and gates to the nursery are locked and cannot be accessed unless staff members allow individuals in. Parents are reminded on a regular basis not to allow anyone into the building whether they are known to them or not. Visitors and general security are covered in more detail in the supervision of visitor's policy.

Children will only be released into the care of a designated adult; see the arrivals and departures policy for more details. Parents are requested to inform the nursery of any potential custody battles or family concerns as soon as they arise so the nursery is able to support the child. The nursery will not take sides in relation to any custody battle and will remain neutral for the child. If an absent parent arrives to collect their child, the nursery will not restrict access **unless** a court order is in place. Parents are requested to issue the nursery with a copy of these documents should they be in place. We will consult our solicitors with regards to any concerns over custody and relay any information back to the parties involved.

If a member of staff witnesses an actual or potential abduction from nursery we have the following procedures which are followed immediately:

- The police must be called immediately
- The staff member will notify management immediately and the manager will take control
- The parent(s) will be contacted
- All other children will be kept safe and secure and calmed down where necessary
- The police will be given as many details as possible including details of the child, description of the abductor, car registration number if used, time and direction of travel if seen and any family situations that may impact on this abduction.

Bomb threat/terrorism attack

If a bomb threat is received at the nursery, the person taking the call will record all details given over the phone as soon as possible and raise the alarm as soon as the phone call has ended. The management will follow the fire evacuation procedure to ensure the safety of all on the premises and will provide as much detail to the emergency services as possible.

Other incidents

All incidents will be managed by the manager on duty and all staff will co-operate with any emergency services on the scene. Any other incident that requires evacuation will follow the fire plan. Other incidents e.g. no water supply, will be dealt with on an individual basis taking into account the effect on the safety, health and welfare of the children and staff in the nursery.

If there is an incident outside of the nursery building and it is safer to stay inside the building will put into place the lockdown procedure. Emergency advice would be taken.

National outbreaks of infection/Health Pandemics

In the event of a national outbreak of a health pandemic, we will follow Government health advice and guidance, legal advice and advice from our insurance provider.

The setting will remain open as long as we have sufficient staff to care for the children. Depending on the nature of the pandemic we will follow all advice and implement measures to ensure that risks to vulnerable children and staff are minimised. This may include excluding infected children/staff/parents or family members from the setting for a set period of time, to prevent the spread of infection. This decision will be done in consultation with parents, staff, health professionals advice and our insurance provider. Each case will be reviewed on an individual basis.

The nursery manager will notify Ofsted in the event of a critical incident.

This policy was adopted on	Signed on behalf of the nursery	Date for review
2021	Yvonne Waltham, Kelly Prince and Joanne Peterson	2025



Benjamin Rabbit Nursery

Lock Down Policy

Lock down procedure

We will use the lock down procedure when the safety of the children and staff is at risk and we will be better placed inside the current building, with doors and windows locked and blinds/curtains drawn.

We will activate this emergency procedure in response to a number of situations, but some of the more typical might be:

- A report incident or disturbance in the local community (with potential to pose a risk to staff and children in the nursery)
- An intruder on the nursery site (with potential to pose a risk to staff and children in nursery)
- A warning being received regarding a risk locally, of air pollution (smoke plumes, gas cloud etc.)
- A major fire or explosion in the vicinity of the nursery – as long as it is safer staying in the premises than leaving.

In this case the staff will be notified by the following action:

Whistle/telephone extension contact

All individuals (including children) will remain in the area they are in, if safe to do so. If the children are outside, staff are to promptly and calmly direct children into the building, if this will not endanger them. Staff will make efforts to close and lock doors wherever safe to do so.

All individuals will keep away from the windows and doors and children will be occupied in the centre of the room so they are not placed at risk or are able to see any situation developing outside.

The manager will ensure all children, staff and visitors are accounted for and safe before returning to the office area to keep up to date with the current situation via updates.

The manager on duty will manage the situation dependant on the situation and the information available. If the nursery is in immediate danger of an intruder, the police will be called as a matter of urgency. In other cases where the situation has been alerted by the police or local area authority then the nursery will await further instructions.

Once the situation has been resolved the manager will issue the all clear internally. After this time the staff will return to normal practice to enable the children not to be disrupted or upset by the events.

Any children showing worries or concerns will have one to one time with their key person to talk about these.

Parents will be informed about the situation at the earliest safest opportunity and will be kept updated when the information changes.

After the event, a post-incident evaluation will be conducted to ensure the procedure went as planned.

This policy was adopted on	Signed on behalf of the nursery	Date for review
<i>2021</i>	Yvonne Waltham, Kelly Prince and Joanne Peterson	<i>2025</i>



Benjamin Rabbit Nursery

Adverse Weather

At Benjamin Rabbit Nursery we have an adverse weather policy in place to ensure our nursery is prepared for all weather conditions that might affect the running of the nursery such as floods, snow and heat waves.

If any of these incidents impact on the ability of the nursery to open or operate, we will contact parents via phone and email.

We will not take children outdoors where we judge that weather conditions make it unsafe to do so.

Flood

In the case of a flood we will follow our critical incident procedure to enable all children and staff to be safe and continuity of care to be planned for.

Snow or other severe weather

In the event of significant snowfall, or severe ice, during the day the manager in consultation with the nursery director will take the decision as to whether to temporarily close the nursery. This decision will take into account the safety of the children, their parents and the staff team. In the event of a planned closure during the nursery day, we will contact all parents to arrange for collection of their child.

In the event of staff shortages due to snow or other severe weather, we will contact all available off duty staff and/or agency staff and group the children differently until they are able to arrive. If we are unable to maintain statutory ratio requirements after all avenues are explored, we will contact Ofsted to inform them of this issue, recording all details in our incident file. If we feel the safety, health or welfare of the children is compromised then we will take the decision to close the nursery.

Heat wave

Please refer to our sun care policy.

This policy was adopted on	Signed on behalf of the nursery	Date for review
2021	Yvonne Waltham, Kelly Prince and Joanne Peterson	2025



Benjamin Rabbit Nursery

Supervision of Children

At Benjamin Rabbit Nursery we aim to protect and support the welfare of the children in our care at all times. The nursery manager is responsible for all staff, apprentices and students receiving information on health and safety policies and procedures in the nursery in order to supervise the children in their care suitably.

Supervision

We ensure that children are supervised adequately at all times, whether children are in or out of the building through:

- Making sure that every child is always within the sight and/or hearing of a suitably vetted member of staff. Monitoring staff deployment across the setting regularly to ensure children's needs are met
- Ensuring children are fully supervised at all times when using water play/paddling pools as we are aware that children can drown in only a few centimeters of water
- Taking special care when children are using large apparatus e.g. a climbing frame, and when walking up or down steps/stairs
- Staff will support children to identify, minimise and manage risks in their play
- Making sure staff recognise and are aware of any dangers relating to bushes, shrubs and plants when on visits/outdoors
- Supervising children when eating; monitoring toddlers and babies closely and never leaving babies alone with a bottle. Babies are always bottle fed by a member of staff
- Supervising sleeping babies and children
- Never leaving babies/children unattended during nappy changing times
- Supervising children carefully when using scissors or tools, including using knives in cooking activities where this is required
- Strictly following any safety guidelines given by other organisations or companies relating to the hire of equipment or services e.g. hire of a bouncy castle and a member of staff MUST supervise the children at all times.

This policy was adopted on	Signed on behalf of the nursery	Date for review
2021	Yvonne Waltham, Kelly Prince and Joanne Peterson	2025



At Benjamin Rabbit Nursery we aim to protect the children in our care at all times. This includes making sure any visitors to the nursery are properly identified and supervised.

All visitors must sign the visitors' book on arrival and departure. Where applicable, visitors' identity should be checked, e.g. Ofsted inspectors or colleagues attending in a professional capacity such as speech and language therapists. Visitors are informed of any relevant policies including the fire evacuation procedure and mobile phone, camera and other recording devices policy including use of smartwatches where applicable.

All visitors must identify themselves to staff and parents within the nursery. A member of staff must accompany visitors in the nursery at all times while in the building; at no time should a visitor be left alone with a child unless under specific circumstances arranged previously with the manager.

Security

- Staff must check the identity of any visitors they do not recognise before allowing them into the main nursery. Visitors to the nursery must be recorded in the Visitors' Book and accompanied by a member of staff at all times while in the building
- All external doors must be kept locked at all times and external gates closed. All internal doors and gates must be kept closed to ensure children are not able to wander
- Parents, visitors and students are reminded not to hold doors open or allow entry to any person, whether they know this person or not. Staff within the nursery should be the only people allowing external visitors and parents entry to the nursery
- The nursery will under no circumstances tolerate any form of harassment from third parties, including visitors, towards others, including children, staff members and parents. The police may be called in these circumstances.

This policy was adopted on	Signed on behalf of the nursery	Date for review
2021	Yvonne Waltham, Kelly Prince and Joanne Peterson	2025



Benjamin Rabbit Nursery
Personnel

At Benjamin Rabbit Nursery we aim to have a high quality staff team that act at all times in the best interests of children's safety and welfare. To achieve this we have a range of policies to support the recruitment, development and retention of staff.

The nursery's policies in respect of personnel are governed by the following:

- The best interests of the children, their welfare, safety, care and development
- The requirements of the Early Years Foundation Stage
- The needs of the children, including maintaining continuity of care
- Compatibility and professional conduct of all members of staff contributing to a team spirit
- Staff training to help them progress and achieve their maximum potential
- Compliance with the current legislation including the principles of the Equality Act 2010 and all current legislation governing discrimination.

We will ensure:

- The provision of a person specification and job description for every member of staff prior to an interview
- All interviews will follow our recruitment procedures to ensure safe, fair and non-discriminatory recruitment
- The provision of a contract for every member of staff in employment (contract to be received and signed by new employee within the first two weeks of employment)
- Prior to commencement of employment, the successful applicant shall be provided with an offer letter (conditional on an enhanced Disclosure and Barring Service (DBS) clearance and suitable references) information on the induction procedure and any other information relevant for their first day of work
- New members of staff will read all the policies and procedures and will sign to ensure their understanding and adherence to these.
- Discrimination or harassment of any member of staff relating to sex, race, sexual orientation, gender, gender reassignment, age, religion or belief and disability will not be acceptable. This includes unwanted verbal or physical third party harassment by those not employed by the nursery.

This policy was adopted on	Signed on behalf of the nursery	Date for review
2021	Yvonne Waltham, Kelly Prince and Joanne Peterson	2025

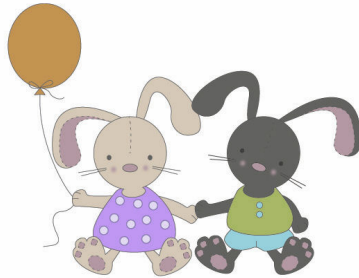

Benjamin Rabbit Nursery

Safe Recruitment of Staff

At Benjamin Rabbit Nursery we are vigilant in our recruitment procedures aiming to ensure all people working with children are suitable to do so. We follow this procedure each and every time we recruit a new member to join our team.

Legal requirements

- We abide by all legal requirements relating to safe recruitment set out in the Statutory Framework for the Early Years Foundation Stage (EYFS) and accompanying regulations
- We also follow any requirements or guidance given by the Disclosure and Barring Service (DBS) in relation to carrying out checks; and abide by the employer's responsibilities relating to informing the DBS of any changes to the suitability of their staff, whether this member of staff has left the nursery or is still under investigation. Please refer to the child protection/safeguarding policy for further information.

Advertising

- We use reputable journals/newspapers, websites to advertise for any vacancies
- We ensure that all recruitment literature includes details of our equal opportunities policy and our safe recruitment procedures; including an enhanced DBS check and at least two references for every new employee. We also include the requirement for an additional criminal records check (or checks if more than one country) for anyone who has lived or worked abroad.

Interview stage

- We shortlist all suitable candidates against a pre-set specification and ensure all applicants receive correspondence regardless of whether they are successful in reaching the interview stage or not
- All shortlisted candidates will receive a job description, a person specification, an equal opportunities monitoring form and a request for identification prior to the interview
- The nursery director and manager will decide the most appropriate people for the interview panel. There will be at least two people involved in the decision making
- At the start of each interview all candidates' identities will be checked using, for example, their passport and/or photocard driving licence. All candidates will be required to prove they are eligible to work in the UK. The interview will also cover any gaps in the candidate's employment history
- All candidates reaching the interview stage are questioned using the same set criteria and questions. These cover specific areas of childcare, including safeguarding the children in their care, planning suitable activities to enhance the child's development and their understanding of the legal frameworks applied to childcare and used in the nursery. The questions will be value based and will ensure the candidate has the same values as the nursery with regards to the safety and welfare of the children in their care
- Candidates will be given a score for their answers including a score for their individual experience and qualifications

- Every shortlisted candidate will be asked to take part in a supervised practical exercise which will involve spending time in a particular age group in the nursery interacting with the children, staff and where appropriate parents
- The manager and deputy will then select the most suitable person for this position based on these scores and their knowledge and understanding of the early years framework as well as the needs of the nursery
- Every candidate will receive communication from the nursery stating whether they have been successful or not. Unsuccessful candidates are offered feedback.

Starting work

- The successful candidate will be offered the position subject to at least two references from previous employment or, in the case of a newly qualified student, their tutor and a personal or professional reference. These references will be taken up BEFORE employment commences. This may be verbal initially and then followed up with a written reference which will form part of their personnel file
- The successful candidate will be asked to provide proof of their qualifications, where applicable. All qualifications will be checked and copies taken for their personnel files where applicable
- Prior to employment but after the job has been offered a health check questionnaire will be given to the employee and its results will be taken into account in making an overall decision about suitability. The nursery reserves the right to take any further advice necessary in relation to a person's physical and mental fitness to carry out their role. Please see the absence management policy for more details about how the nursery manages health problems including access to medical records
- All new starters, will be subject to an enhanced Disclosure and Barring Service (DBS) check. This will be initiated before the member of staff commences work in the nursery and they will not have unsupervised access to any child or their records before this check comes back clear. Further to this, the new starter will not be allowed to take photographs of any child, look at their learning and development log or change the nappy of any child without an up-to-date enhanced DBS check (whether supervised or not). All new employees must sign up to the DBS update service at their own expense.
- An additional criminal records check (or checks if more than one country) should also be made for anyone who has lived or worked abroad
- The nursery will record and retain details about the individual including staff qualifications, identity checks carried out and the vetting process completed. This will include the disclosure and barring service reference number, the date the disclosure was obtained and details of who obtained it. The nursery will not retain copies of the disclosure itself once the employment decision is taken
- There may be occasions when a DBS check is not clear but the individual is still suitable to work with children. This will be treated on an individual case basis and at the manager's/owner's discretion taking into account the following:
 - seriousness of the offence or other information
 - accuracy of the person's self-disclosure on the application form
 - nature of the appointment including levels of supervision
 - age of the individual at the time of the offence or other information
 - the length of time that has elapsed since the offence or other information

- relevance of the offence or information to working or being in regular contact with children.
- If the new employee has registered on the DBS system, managers will use the update service with the candidate's permission instead of carrying out an enhanced DBS check
- New starters are required to sign (either application form, contract or separate form) to state that they have no criminal convictions, court orders or any other reasons that disqualify them from working with children or unsuitable to do so
- All new members of staff will undergo an induction period during which time they will read and discuss the nursery policies and procedures and be assigned a supervisor who will introduce them to the way in which the nursery operates
- During their induction period all new staff will receive training on how to safeguard children in their care and follow the Safeguarding Children/Child Protection policy and procedure, emergency evacuation procedures, equality policy and health and safety issues
- The new member of staff will have regular meetings with their supervisor during their employment to discuss their progress.

Ongoing support and checks

- All staff are responsible for notifying the manager in person if any there are any changes to their circumstances that may affect their suitability to work with children (staff suitability status will also be checked through supervision. This includes any incidents occurring outside the nursery. Staff will face disciplinary action should they fail to notify the manager **immediately**.
- All members of staff will update a health questionnaire on an annual basis to ensure management have a good knowledge of any changes that may require support or additional resources to aid them to carry out their day-to-day duties. This will also be discussed at staff supervisions/review meetings. Management may require this more regularly where health circumstances change. There are more details about how the nursery deals with any health problems in the absence management policy
- The nursery manager and owner will review any significant changes to an individual's circumstances that may suggest they are no longer suitable to work with children and take appropriate action to ensure any unsuitable or potentially unsuitable employee does not have unsupervised contact with children until the matter is resolved. Please see the Disciplinary Policy for further details
- Every member of staff will have a formal appraisal and review. This will provide an opportunity for the manager and member of staff to discuss training needs and discuss their performance.
- The manager, deputy and room leaders will be responsible for any support the staff team may require. This includes mentor support, one-to-one training sessions, ongoing supervision, work-based observations and constructive feedback
- The nursery will provide appropriate opportunities for all staff to undertake professional development and training to help improve the quality of experiences provided for children.

This policy was adopted on	Signed on behalf of the nursery	Date for review
----------------------------	---------------------------------	-----------------

2021	Yvonne Waltham, Kelly Prince and Joanne Peterson	2025
------	--	------



Benjamin Rabbit Nursery

Suitability of Staff

At Benjamin Rabbit Nursery we are committed to ensuring that all staff, including, apprentices, students and volunteers are suitable to work with children. We have systems in place to ensure that this includes making a decision about suitability, as part of the recruitment process and monitoring continued suitability, as part of regular staff or student supervision.

The nursery manager is responsible for ensuring that all staff and students have an enhanced check with the Disclosure and Barring Service (DBS), and that the results of such a check are assessed as part of a decision on suitability. Where possible staff will have the checks completed prior to starting employment. However, if there are delays in checks coming through, as a last resort staff may work in the nursery before these checks are completed and ensure they are supervised at all times by staff who already hold an enhanced check and the check has been applied for.

All nursery staff will be informed of any staff awaiting enhanced DBS clearance.

Staff awaiting these checks will **never**:

- Be left unsupervised whilst caring for children
- Take children for toilet visits unless supervised by staff holding an enhanced check
- Change nappies
- Be left alone in a room or outside with children
- Administer medication
- Administer first aid
- Take photographs of any children
- Be involved in looking at a child's learning and development log, but can contribute to it
- Have access to children's personal details and records.

While adhering to the above list, we recognise that it is vital that the staff member awaiting an enhanced disclosure is made to feel part of the team and we support them in participating fully in every other aspect of the nursery day.

We recognise that the enhanced DBS disclosure is only one part of a suitability decision and nursery management will ensure every individual working with a child goes through a vigorous recruitment and induction procedure (as laid out in the safe recruitment policy). We will also ensure they receive support, training and supervision from management in order to provide a safe, secure and healthy environment for all children in the nursery. We act on any information that comes to our attention that suggests someone may no longer be suitable for their role.

All students will also receive an interview to ensure they are suitable for the nursery and an induction process to ensure they fully understand and are able to implement the nursery procedures, working practices and values. All students will be fully supervised to ensure they receive the appropriate support, training and information they may require.

This policy was adopted on	Signed on behalf of the nursery	Date for review
<i>2021</i>	Yvonne Waltham, Kelly Prince and Joanne Peterson	<i>2025</i>



Benjamin Rabbit Nursery

Staff Development and Training

At Benjamin Rabbit Nursery we value our staff. We believe that personal and professional development is essential for maintaining the delivery of high-quality care and learning for children in their early years.

In the interests of the nursery, the children, their families and the individual we give every staff member the opportunity to develop their skills to broaden their knowledge and skills in caring for children. A targeted programme of professional development ensures practitioners are constantly improving their understanding and practice. High-quality professional supervision is provided, based on individual performance related targets, consistent and sharply focused observation and evaluations of the impact of staff's practice.

We ensure that there are sufficient staff who are qualified to Level 3 or above in Childcare and Education or Early Years Educator to maintain regulations. Other staff working at the nursery will either be qualified to Level 2 or undertaking training.

We promote continuous professional development and all staff have individual training records to enhance their skills and expertise, which are based on discussions at supervision meetings and appraisal meetings. We have arrangements with NDNA and other training organisations to ensure that the team gain external support and training where needed.

To facilitate the development of staff we:

- Coach, mentor, lead and offer encouragement and support to achieve a high level of morale and motivation
- Promote teamwork through ongoing communication and training to enhance nursery practice
- Provide opportunities for delegation based on skills and expertise to offer recognition and empower staff
- Encourage staff to contribute ideas for change within the nursery and hold regular staff meetings and team meetings to develop these ideas. Regular management meetings are also held to discuss strategy, policy and planning
- Encourage staff to further their experience and knowledge by attending relevant training courses
- Encourage staff to pass on their knowledge to those who are less experienced and share knowledge from external training with small groups of staff within the nursery
- Provide in-house training relevant to the needs of the nursery
- Carry out regular supervision meetings with all staff. These provide opportunities for staff to discuss any issues particularly concerning children's development or well-being including child protection concerns, identify solutions to address issues as they arise and receive coaching to improve their personal effectiveness. Staff appraisals are carried out annually where objectives and action plans for staff are set out, while also identifying training needs.
- Identify individual training needs for continuous professional development and the needs of the nursery through supervision and management meetings.
- Promote a positive learning culture within the nursery
- Offer team building training

- Provide inductions to welcome all new staff and assign a supervisor to coach, mentor and support.
- Offer varied information sources including membership of local and national organisations, resources, publications and literature to all staff.

This policy was adopted on	Signed on behalf of the nursery	Date for review
<i>2021</i>	Yvonne Waltham, Kelly Prince and Joanne Peterson	<i>2025</i>



Benjamin Rabbit Nursery

Supervisions

At Benjamin Rabbit Nursery we implement a system of supervision for all of our staff following their induction and probation period. Supervision is part of the nursery's overall performance management system and promotes a culture of mutual support, teamwork and continuous improvement. It encourages the confidential discussion of sensitive issues including the opportunity for staff and their managers to:

- Discuss any issues – particularly concerning children's development or well-being, including child protection concerns
- Identify solutions to address issues as they arise
- Receive coaching to improve their personal effectiveness
- Develop their own skills in order to progress in their role
- Discuss any concerns relating to changes in personal circumstances that might affect an individual's ability/suitability to work with children.

The frequency of supervision meetings is usually four to six weeks according to individual needs. A template agenda is used in all meetings to ensure consistency across the nursery. This clearly sets out who does what and the timeframe, i.e. what the manager is responsible for and what the practitioner needs to do.

There may be times when supervision may be increased for members of the team as and when needed, i.e. if they have particular concerns about a child or if they are going through personal circumstances at home, for new starters, staff returning after long-term illness, on request from staff.

It is the responsibility of the manager to plan time to ensure that all staff have supervisions. At Benjamin Rabbit Nursery formal supervision is carried out by the owner/manager/deputy manager. If for any reason a supervision is cancelled a new date will be rearranged. Informal supervision and support is given by the room leaders and the level three (or above) staff.

All members of staff responsible for carrying out supervisions are trained and supported prior to carrying these out.

Supervision meetings also offer regular opportunities for members of staff to raise any changes in their personal circumstances that may affect their suitability to work with children. This should include any incidents resulting in a reprimand, caution or prosecution by the police, any court orders or changes to their health. These changes are recorded as a declaration on the individual member of staff's supervision form and appropriate action is taken, where applicable, in line with the safeguarding/child protection and disciplinary procedure.

Staff have a responsibility to ensure that they are available for supervision meetings and that the necessary paperwork is complete. Information shared in supervision sessions is confidential. The supervision process will be evaluated once a year through staff feedback and is used as part of the overall performance monitoring system at the nursery.

This policy was adopted on	Signed on behalf of the nursery	Date for review
-----------------------------------	--	------------------------

2021	Yvonne Waltham, Kelly Prince and Joanne Peterson	2025
------	--	------

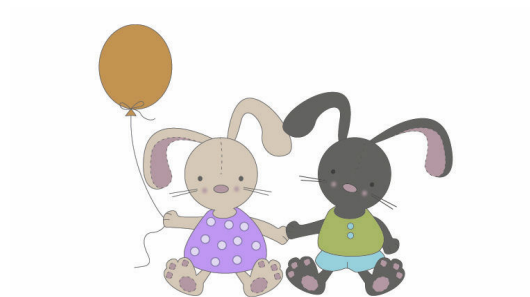

Benjamin Rabbit Nursery

Data Protection and Confidentiality

At Benjamin Rabbit Nursery we recognise that we hold sensitive/confidential information about children and their families and the staff we employ. This information is used to meet children's needs, for registers, invoices and emergency contacts. We store all records in a locked cabinet or on the office computer with files that are password protected in line with data protection principles. Any information shared with the staff team is done on a 'need to know' basis and treated in confidence. This policy will work alongside the Privacy Notice to ensure compliance under General Data Protection Regulation (Regulation (EU) 2016/679 (GDPR) and Data Protection Act 2018.

Legal requirements

- We follow the legal requirements set out in the Statutory Framework for the Early Years Foundation Stage (EYFS) 2017 and accompanying regulations about the information we must hold about registered children and their families and the staff working at the nursery
- We follow the requirements of the General Data Protection Regulation (Regulation (EU) 2016/679 (GDPR), Data Protection Act 2018 and the Freedom of Information Act 2000 with regard to the storage of data and access to it.

Procedures

It is our intention to respect the privacy of children and their families and we do so by:

- Storing confidential records in a locked filing cabinet or on the office computer with files that are password protected
- Ensuring staff, student and volunteer inductions include an awareness of the importance of confidentiality and that information about the child and family is not shared outside of the nursery other than with relevant professionals who need to know that information. It is not shared with friends and family, discussions on the bus or at the local bar. If staff breach any confidentiality provisions, this may result in disciplinary action and, in serious cases, dismissal. Students on placement in the nursery are advised of our confidentiality policy and required to respect it
- Ensuring that all staff, volunteers and students are aware that information about children and families is confidential and only for use within the nursery and to support the child's best interests with parental permission
- Ensuring that parents have access to files and records of their own children but not to those of any other child, other than where relevant professionals such as the police or local authority children's social care team decide this is not in the child's best interest
- Ensuring all staff are aware that this information is confidential and only for use within the nursery setting. If any of this information is requested for whatever reason, the parent's permission will always be sought other than in the safeguarding circumstances above
- Ensuring staff do not discuss personal information given by parents with other members of staff, except where it affects planning for the child's needs
- Ensuring staff, students and volunteers are aware of and follow our social networking policy in relation to confidentiality

- Ensuring issues concerning the employment of staff remain confidential to the people directly involved with making personnel decisions
- Ensuring any concerns/evidence relating to a child's personal safety are kept in a secure, confidential file and are shared with as few people as possible on a 'need-to-know' basis. If, however, a child is considered at risk, our safeguarding/child protection policy will override confidentiality.

All the undertakings above are subject to the paramount commitment of the nursery, which is to the safety and well-being of the child.

General Data Protection Regulation (Regulation (EU) 2016/679 (GDPR) compliance

In order to meet our requirements under GDPR we will also undertake the following:

1. We will ensure our terms & conditions, privacy and consent notices are easily accessed/made available in accurate and easy to understand language
2. We will use your data to ensure the safe, operational and regulatory requirements of running our Nursery, these include eg collection of children. We will only contact you in relation to the safe, operational and regulatory requirements of running our Nursery, these include children becoming ill and needing to go home. We will not share or use your data for other purposes.
3. Everyone in our nursery understands that people have the right to access their records or have their records amended or deleted (subject to other laws and regulations).
4. We will ensure staff have due regard to the relevant data protection principles, which allow them to share (and withhold) personal information, as provided for in the Data Protection Act 2018 and the GDPR. This includes:
 - Being confident of the processing conditions which allow them to store and share information for safeguarding purposes, including information which is sensitive and personal, and should be treated as 'special category personal data.'
 - Understanding that 'safeguarding of children and individuals at risk' is a processing condition that allows practitioners to share special category personal data. This includes allowing practitioners to share information without consent where there is good reason to do so, and that the sharing of information will enhance the safeguarding of a child in a timely manner but it is not possible to gain consent, it cannot be reasonably expected that a practitioner gains consent, or if to gain consent would place a child at risk.

Staff and volunteer information

- All information and records relating to staff will be kept confidentially in a locked cabinet
- Individual staff may request to see their own personal file at any time.

For more information visit the ICO website

This policy was adopted on	Signed on behalf of the nursery	Date for review
<i>2021</i>	Yvonne Waltham, Kelly Prince and Joanne Peterson	<i>2025</i>



Benjamin Rabbit Nursery

Record Retention Policy

This policy is subject to the laws relating to data protection and document retention.

We are required under legislation to keep certain records about children, parents and also staff members. Due to this legislation we are required to keep this information for a set amount of time.

Below is a brief overview of the information we keep and for how long. This policy should be used in conjunction with the Access and Storage of Information policy, the Data Protection and Confidentiality policy and the Privacy Notice.

Children's records - A reasonable period of time after children have left the provision. We will follow the general guidance that they should be kept for **three** years.

Records relating to individual children e.g. care plans, speech and language referral forms – We will pass these on to the child's next school or setting following our Local Authority's protocols for transition and sharing of sensitive records. Copies will be kept for a reasonable period. We will follow general guidance which states they should be kept for **three** years.

Accidents and pre-existing injuries - If relevant to child protection we will keep these until the child reaches 25 years old.

Safeguarding Records and Cause for Concern forms – We will keep until the child has reached 25 years old.

Records of any reportable death, injury, disease or dangerous occurrence (for children) - As these incidents could result in potential negligence claims, or evolve into a more serious health condition, we keep records until the child reaches the age of 21 years and 3 months.

Records of any reportable death, injury, disease or dangerous occurrence (for staff) – 3 years

Type of accidents include fractures, broken limbs, serious head injuries or where the child is hospitalised.

Observation, planning and assessment records of children - We keep our planning filed since the last inspection date so there is a paperwork trail if the inspector needs to see it.

Information and assessments about individual children is either given to parents when the child leaves or to the next setting/school that the child moves to (with parents' permission).

Personnel files and training records (including disciplinary records and working time records) – 7 years

Visitors/signing in book – Up to 24 years as part of the child protection trail.

This policy will be reviewed and amended according to any change in law/legislation.

This policy was adopted on	Signed on behalf of the nursery	Date for review
2021	Yvonne Waltham, Kelly Prince and Joanne Peterson	2025



Benjamin Rabbit Nursery

Family Friendly Policy

Maternity rights

This section is for pregnant employees and new mothers. It details their rights,

Ante-natal care

You are entitled to be paid your normal rate of pay for any appointments that cannot be made outside your working hours related to antenatal care. In order to receive payment an appointment card must be produced confirming the appointment and you will be expected to return to work after keeping your appointment wherever possible.

When a certificate confirming pregnancy is issued, this must be handed in as soon as possible.

Ordinary maternity leave

You are entitled to 26 weeks ordinary maternity leave and have the right to return to work in your previous job. These rights apply regardless of length of service or the number of hours worked.

If you work full time you have the right to return to your full time position but you do not have the right to return part time. Your employer will discuss any request for part time work and dependent on the needs of the service will consider whether part time work is available. Requests should be made in writing to your employer, giving as much notice as possible.

You can start your ordinary maternity leave at any time from the 11th week before the expected week of childbirth (EWC) and there is a two-week compulsory maternity leave period following the birth (four weeks for factory workers). For all maternity leave purposes “childbirth” is either a live birth before the end of the 24th week of pregnancy or a live or still birth after the 24th week of pregnancy.

Throughout the ordinary maternity leave period, all your terms and conditions of employment are maintained with the sole exception of pay.

Additional maternity leave

Additional maternity leave starts at the end of the ordinary maternity leave period and ends 26 weeks later. As with ordinary maternity leave, all your terms and conditions of employment are maintained throughout this period with the sole exception of pay.

Notification

The notice periods detailed below must be complied with in order to safeguard your rights.

You must notify your employer in writing by the 15th week before the EWC of the following:

- That you are pregnant,
- The EWC,
- The date on which you intend to start your maternity leave.

You must also provide a certificate (normally a form MAT B1) stating the EWC.

Your employer will then contact you within 28 days to confirm your date of return to work. You can change the date on which you intend to start your maternity leave by giving your employer at least 28 days written notice.

Returning to work

If you take the full entitlement to maternity leave your return date will be the date previously notified to you by your employer. If you wish to return early you must give your employer eight weeks' written notice of your early return date. Your early return may be delayed if this procedure is not followed.

If you intend to return to work at the end of your maternity leave but fail to do so, your employer's normal rules regarding absence will apply.

Maternity benefits

Although you do not need any qualifying service or to work a minimum number of hours to be entitled to maternity leave or the right to return to work, in order to qualify for Statutory Maternity Pay (SMP) from your employer, you need to have the following:

- At least 26 weeks continuous service at the end of the 15th week before the EWC (this is known as the "qualifying week" for maternity pay purposes)
- Average earnings above the National Insurance lower earnings limit during the eight weeks before the qualifying week.

If you meet these conditions you are entitled to a maximum of 39 weeks SMP which is calculated as:

- Six weeks at 90% of average weekly earnings
- 33 weeks at the lesser of the lower rate of SMP or 90% of average weekly earnings.

If you do not qualify for SMP you may be entitled to Maternity Allowance (MA).

Sickness absence during pregnancy

If you are absent from work because of a pregnancy related illness or reason at any time during the four weeks before your EWC, the ordinary maternity leave period begins on the first day of absence. If the pregnancy related absence began before the fourth week, then the ordinary maternity leave period begins at the start of the fourth week.

If you are absent from work and the illness is not pregnancy related, the maternity leave period will begin on the date you have previously notified.

If you are absent from work in the weeks leading up to your maternity leave it may affect the higher rate of SMP (90% of normal pay) because it is based on your average earnings in the eight weeks prior to the qualifying week.

Shared parental rights (birth)

Introduction

Many parents will be able to share leave in the year after their child's birth and take leave in a more flexible way by stopping and starting their shared parental leave, taking their leave at the same time, and returning to work between periods of leave.

To qualify for shared parental leave you must have at least 26 weeks continuous service at the end of the 15th week before the EWC and still be in employment the week before you take the shared parental leave. In addition, you must share the main responsibility for the care of the child that the shared parental leave and pay relates to with the other parent and meet an 'employment and earnings' test.

Opting into shared parental leave and pay

If the mother and her partner agree, the mother can curtail her current maternity leave and 'convert' what remains of the leave period into shared parental leave (SPL). The mother must do this by giving formal notice to her employer and, if you are the mother, we have a form that can be completed to provide the required information. At least eight weeks' notice must be given to curtail maternity leave, at which time the mother and her partner must also give their respective employers an indication of how they intend to take the shared parental leave and pay.

The mother's notice to curtail maternity leave will normally be accompanied by a notice of entitlement to take shared parental leave and a request for a period of shared parental leave and pay. Once notice to curtail maternity leave has been given, it can only be withdrawn in very limited circumstances. However, if the mother gives notice to curtail her maternity leave before the child is born, she has up to six weeks after the birth to change her mind. If the mother revokes her curtailment notice, she remains on maternity leave and can give a new notice to curtail her maternity leave at a later date.

Taking shared parental leave

Before you can take shared parental leave and pay you must provide your employer with a notice of your entitlement to shared parental leave and pay, and this must be accompanied by a 'declaration' from your partner. This is a 'one off' notice and, if you are the mother, you will already have given this notice with your notice to curtail your maternity leave. If you are the mother's partner we have a form that can be completed to provide the required information. The total number of weeks of SPL available is 52 weeks minus the maternity leave that the mother has already taken (including the compulsory maternity leave period). The leave must be taken in whole weeks (part- weeks count as whole weeks), and it must be taken before the child's first birthday.

All your terms and conditions of employment are maintained throughout the SPL period with the sole exception of pay and, if your combined total of maternity/paternity and SPL does not exceed 26 weeks, you are entitled to return to work in your previous job. If you work full time you have the right to return to your full time position but you do not have the right to return part time. However, your employer will discuss any request for part time work and on request consider part time work. Requests should be made in writing to your employer, giving as much notice as possible.

Notification

You are allowed three 'notifications' to take a period of SPL. A minimum of eight weeks' notice must be given before each period of leave, and the mother's first notice to take SPL will usually be included as part of the notice to curtail maternity leave.

If your notice is for a continuous period of SPL, for example six weeks off, it cannot be refused. If however your notice is for a discontinuous period of leave, for example six weeks comprising three weeks of SPL, three weeks in work, then three weeks of SPL, this can be refused. The first two weeks of the eight week notice period are to enable you and your employer to discuss this type of request and to try to reach agreement on the pattern of leave.

If agreement cannot be reached you have until the 15th day after you submitted your request (i.e. the day after the discussion period expires) to either let the request stand or to withdraw the request. If you let the request stand your employer can insist that the SPL is taken as a period of continuous leave (in the above example as a continuous period of six weeks). You then have five days in which to decide the start date for the period of continuous leave, otherwise it will start on the date of the first period you previously notified. Alternatively, you can withdraw the request and it will not count as one of your three notifications.

If you want to change the dates of a previously notified period of SPL and your employer agrees to this, then the change does not count as a formal 'notification'. If, however, your employer does not agree to the change you can submit a formal notification of the change (giving at least eight weeks' notice). Your employer will have to accept this notification, but the change will count as one of your three 'notifications'.

Statutory Shared Parental Pay

If you qualified for SMP, MA or SPP you will also qualify for Statutory Shared Parental Pay (SSPP). The total number of weeks of SSPP available is 39 weeks minus the number of weeks of SMP already paid to the mother. SSPP is paid at the lesser of:

- The standard rate of SSPP or
- 90% of average weekly earnings.

As there will be more weeks of SPL available than weeks of SSPP, employees who claim SSPP will be required to sign a declaration stating the total pay available and the total pay received.

Time off for dependants

You will be allowed to take reasonable time off work without pay to deal with an emergency involving a dependant. The amount of time off allowed will depend on the circumstances.

For example, if a dependant is ill or injured, reasonable time off will be given to deal with the emergency – this does not mean that you will be allowed to take time off to look after the dependant personally.

Compassionate leave

This leave applies on the death of an employee's spouse, life partner, parent, brother, sister, grandparent, dependent or other relative for whom the employee has special responsibility or has had special ties.

Generally, the amount of time off required will be at the manager's discretion of the senior management team and will depend on individual circumstances.

This policy was adopted on	Signed on behalf of the nursery	Date for review
2021	Yvonne Waltham, Kelly Prince and Joanne Peterson	2025



Staff Working with Their Own Children/Close Relation

At Benjamin Rabbit Nursery we understand the potential stresses of staff returning to work after having a baby or working in the same environment as your child or a close relation. We wish to support all employees in this position and request the member of staff meet with the nursery manager and room leader, where appropriate, to discuss the needs of all parties.

We believe our staff should remain neutral and treat all children with the same regard. It is generally not appropriate for staff to care for their own children or those of a close relative whilst working in the nursery. However, we recognise that this may not always be possible.

We will also try to accommodate any staff member with a child or close relative in the nursery and come to an agreement which suits us all. This agreement is based on the following principles:

- Where staff work in the same room as their child or close relation, there is an agreed set of guidelines between the nursery and the member of staff setting out the expectations of working with their child/close relation. These include a clear statement that during their time at nursery the child is in the care of the nursery and it is the nursery that retains responsibility for the child and their care
- Where this agreement is not working or is impacting on the care of the child or other children in the room, the manager and member of staff will reassess the situation
- Staff caring for another staff member's child will treat them as they would any other parent/child. No special treatment will be offered to any child or parent who has connections with the nursery.

Where the manager assesses that the agreement is not working and/or there is an impact on the care of the children in the room because of the staff member's relationship with their child or close relation:

- The manager will consider moving the staff member and not the child. This will enable the child to be in the appropriate age/stage group and to continue to forge consistent relationships with other children in this group
- Where the staff member is in another room, there will be an agreement between the staff member, manager and room leader about contact with the child during the nursery day. Although we do not want to restrict a parent seeing their child, we must consider the room routine and the upset a visit may cause the child when their parent leaves the room again
- If there are staff shortages resulting in the movement of staff, the staff member will be placed in a different room to that of their child or close relation, wherever possible

This policy was adopted on	Signed on behalf of the nursery	Date for review
2021	Yvonne Waltham, Kelly Prince and Joanne Peterson	2025



Benjamin Rabbit Nursery
Students and Apprentices

At Benjamin Rabbit Nursery we are committed to sharing good practice with those wishing to pursue a career in childcare. We welcome students to join our staff team and gain work experience within our nursery. We will accept student/s when we have the appropriate staff and time to avoid undue pressure to existing staff or student/s.

We will only offer placements to students who are associated with a recognised child-related course, or on occasions, pupils from local secondary schools on work experience. We offer placements only after discussions with the appropriate tutors and the establishment of close links with the college, training provider or school.

We expect all students/apprentices to have a zoom interview, followed by a one hour trial with the children which is observed. If suitable and successful, students will have an induction to read and discuss relevant health and safety policies, undertake mandatory training and be issued with their contract.

Our policy for those on placements is as follows:

- All students will have an enhanced Disclosure and Barring Service (DBS) check before their placement begins
- All students are assigned to a senior member of staff who will supervise their work and explain the health, safety and fire requirements of the nursery
- Students will be supervised at all times by the room leader or senior staff on duty. They will only change nappies once they have had instruction and are able to fulfil this task.
- Students will be supported to understand all the nursery policies and procedures including Safeguarding, Health and Safety, Equal Opportunities, Anti-Bribery, and Whistleblowing policies.
- We require students to keep to our confidentiality policy
- It is expected that during the student's placement, their tutor will visit the nursery or have verbal communication with the Student Co-ordinator to receive feedback about the student's progress
- Students will be offered support and guidance throughout their placement and given constructive, honest feedback in respect of their performance. Staff will respect individual students' needs and abilities
- An accurate evaluation of ability and performance for both students and training providers will be provided and the nursery will support students who are experiencing difficulties with action plans if needed
- To maintain parent partnerships, parents will be made aware when students / apprentices are present in the nursery e.g. via the parent noticeboard. Wherever possible this will be accompanied by a recent photograph of the student
- All students on placement must adhere to the same codes of conduct as permanent staff including time-keeping and dress codes
- All students are encouraged to contribute fully to the nursery routine and to spend some time in every area.

In some cases, we may include students on long term placements (aged 17 and over) and staff working as apprentices in early education (aged 16 and over) in our staff: child ratios.

This will be the discretion of the manager and only will only occur when the manager is satisfied the student/apprentice is competent and responsible.

This policy was adopted on	Signed on behalf of the nursery	Date for review
<i>2021</i>	Yvonne Waltham, Kelly Prince and Joanne Peterson	<i>2025</i>



Benjamin Rabbit Nursery

Young Worker Policy

At Benjamin Rabbit Nursery we support young workers and apprentices as we foster and shape the workforce of the future. At times there may be students on placement within the nursery.

The EYFS (2017) sets out the requirements for young people working in a setting and we will adhere to these requirements at all times.

Any student aged 17 or over who is attending our setting on a long term placement e.g. for one year or more will be monitored and assessed to determine their competence levels. If we believe that they are demonstrating the high levels of competence and responsibility we expect from our staff then we will include in our staff ratios.

Apprentices aged 16 and over who are attending our setting on a long term placement and undertaking early education training, will be monitored and assessed to determine their competence levels. If we believe that they are demonstrating the high levels of competence and responsibility we expect from our staff then we will include them in our staff ratios.

Any young person in the setting under the age of 18 is considered a child by law, therefore we will be vigilant towards their safety and well-being. We will provide each young person with a mentor and supervisor within the setting that can support their well-being. Any safeguarding concerns will be dealt with according to our safeguarding policies procedures.

Within our nursery we expect our young staff to:

- Read, understand and adhere to all policies
- Take part in our ongoing staff suitability procedures. Declare any reasons why their suitability to work with children may change during their placement
- Share any safeguarding concerns they may have with their mentor/supervisor or the safeguarding officer
- Maintain a high standard of work, behaviour, appearance and attendance whilst with the nursery
- Undertake a full induction conducted by the nursery
- Access training as required by the management
- If studying whilst with the setting, undertake all tasks required by the tutor to keep up to date with the course. If your coursework falls behind at any point your placement in the setting will be at risk
- Ensure that the nursery environment is safe and secure for all children at all times and report any issues as they arise
- Help with the day to day running of the nursery by undertaking tasks as determined by the supervisors and management
- Take part in staff meetings and all staff training as required by the nursery.

This policy was adopted on	Signed on behalf of the nursery	Date for review
-----------------------------------	--	------------------------

2021	Yvonne Waltham, Kelly Prince and Joanne Peterson	2025
------	--	------



Benjamin Rabbit Nursery

Volunteers

At Benjamin Rabbit Nursery we recognise the benefits that volunteers bring to the nursery. In return we hope to give volunteers an opportunity to share their skills in a different environment and to undertake new experiences.

Status of volunteers

A volunteer is not an employee and will not have a contract of employment with the nursery. We will, however, insist that the volunteer follows all nursery procedures in the same manner as a paid employee to ensure consistency, safety and quality of care and early learning for the children. Volunteers will be supervised at all times.

Enhanced Disclosure and Barring Service (DBS) check

All volunteers will have suitability checks conducted in the same way as paid employees. This will include an enhanced DBS check. These checks will be conducted before any volunteer starts their time within the nursery and will also include two written references.

Training

Volunteers will be offered training and/or support as appropriate. We will provide any training and support required for the role, including child protection, paediatric first aid (where applicable) and health and safety training. The purpose of this is to enable the volunteer to be supported and enhance their development in their voluntary role within our team.

Policies and procedures

Volunteers are expected to comply with all the nursery's policies and procedures. The volunteer's induction process will include an explanation of this.

Confidentiality

Volunteers should not disclose information about the nursery, staff, children and families as stated in the confidentiality policy and should follow the nursery confidentiality procedure at all times.

Volunteer's induction pack

On commencing their volunteer work, the volunteer will be given a pack containing:

- General information about the nursery
- A copy of the volunteering policy
- A confidentiality statement which will require reading, signing and returning to the nursery manager
- Details of access to all nursery relevant policies and procedures.
- During the induction period, volunteers will read the main policies of the nursery including safeguarding, health and safety and promoting positive behaviour. The designated member of staff will discuss the policies to ensure the volunteer understands and adheres to this.

Volunteer support

The nursery has a designated officer who will take the volunteer through their induction and support and advise them throughout their time in the nursery. Our designated officer for volunteers is **the nursery manager or deputy manager**.

This policy was adopted on	Signed on behalf of the nursery	Date for review
<i>2021</i>	Yvonne Waltham, Kelly Prince and Joanne Peterson	<i>2025</i>



Benjamin Rabbit Nursery

Volunteer Agreement

Our mission is to support the delivery of quality care and early learning for children. Benjamin Rabbit Nursery encourages and welcomes volunteers. This agreement sets out the relationship between a volunteer and the organisation.

This agreement is binding in honour only. It is not intended by the parties to be a legally binding agreement, nor is it intended to create an employment relationship between us.

Referees

We require you to provide two referees. We may also require you to be checked by the Disclosure and Barring service.

Your role as a volunteer

The task that you will be asked to undertake as a volunteer are: **keeping the children safe, helping the qualified staff in setting up the play areas and playing with the children, assisting at meal times, cleaning and tidying up, helping with children's displays.**

What you can expect from us

Benjamin Rabbit Nursery will provide you with:

- An introduction to the organisation and your volunteering role within it
- Mentoring and support related to your responsibilities as a volunteer.
- You will be allocated a member of staff who will offer you supervision
- A review of your volunteering role. This will normally be carried out by your supervisor

What we expect from you

We will discuss with you the amount of time that you are willing to commit to volunteering. If, for any reason, you will not be available, you must let us know as soon as possible.

Confidentiality

In the course of your volunteering you will come across confidential information about the organisation, its staff, its clients and third parties. You must respect this confidentiality and not use the information for your own benefit or disclose the information, except where required or permitted to do so by law.

Policies

You will abide by **all Benjamin Rabbit Nursery Policies including** Safeguarding, Health and Safety, Equal Opportunities Anti-Bribery and Whistleblowing policies. These can be found **in the policy document in the staff room.**

Ideas and problems

You may have ideas for the better performance of your duties or of ways in which we can meet our objectives as an organisation. Please discuss these with your supervisor. You may run into problems when performing your duties. You should discuss any complaint or problems with your supervisor.

Your supervisor will discuss with you any issues that he/she may have with your work.

Termination

Either you or the organisation can terminate this agreement with or without notice at any time.

This policy was adopted on	Signed on behalf of the nursery	Date for review
<i>2021</i>	Yvonne Waltham, Kelly Prince and Joanne Peterson	<i>2025</i>



Benjamin Rabbit Nursery

Absence Management Procedure

At Benjamin Rabbit Nursery we encourage all our employees to maximise their attendance at work while recognising that employees will, from time to time, be unable to come to work due to sickness. By implementing this policy, we aim to strike a reasonable balance between the pursuit of our business needs and the genuine needs of employees to take occasional periods of time off work because of sickness. This policy and procedure establishes a framework to support individuals and the organisation in times of sickness absence. It ensures that appropriate and consistent advice is provided and that assistance and support is offered to employees and, where necessary, action is taken.

Principles

We aim to provide a healthy working environment and demonstrate commitment to health, safety and the welfare of staff in order to maximise attendance.

Management is responsible for regularly monitoring and taking appropriate action in connection with sickness and other unplanned absence.

Exclusion periods for contagious illnesses

Working with children means that you are in contact with illnesses which can be highly contagious. We take the health of children and staff very seriously; therefore, if you have any contagious illness you must adhere to the same exclusion periods as children. This will ensure that you are able to recover appropriately and that this illness is not passed on to other staff, children or parents. The manager will advise you of any exclusion times required (see the sickness and illness and infection control policies).

Sickness absence reporting procedure

Reporting sickness absence should be done using the following guidelines. Failure to follow these guidelines could delay any sick pay due to you and could possibly result in disciplinary action.

1. On your first day of absence, you must:
 - Telephone the nursery and speak to the manager
 - Give brief details of your illness and your expected length of absence.
 - Telephone and speak to someone yourself. Text message and emails are not an acceptable form of communication for this purpose. Contact someone a minimum of one hour prior to your normal start time if you are on an early shift and by 7.30am if you are on an afternoon shift. If you are ill at the weekends please email the manager.

You should contact the Nursery everyday that you are absent in the first week of absence.

2. On returning to work you must complete a copy of the 'Employee's statement of sickness self-certification form'. This should be signed by nursery management.
3. For absences of more than seven consecutive days, including the weekend/non-working days, you must provide a 'fit note' completed by a qualified medical practitioner for the period of absence.

After returning to work from any sickness absence leave, a 'return to work' discussion will be undertaken by the employee and line manager.

During the return to work discussion the following will be discussed:

- The reason for absence
- Whether adjustments to the role (on a temporary or more permanent basis) are required and what they are. These might include adjusted work patterns, start and finish times and changes of duties
- Future requirements and expectations, e.g. improved attendance
- The return to work discussion should be recorded and signed by both the manager and employee and a copy attached to the employee's file.

Where an employee's attendance record gives cause for concern because of the duration or frequency of absence, this should be brought to the attention of the employee through a discussion with the manager.

Throughout any stage of discussions on sickness absence, employees may be accompanied by a work colleague.

The abuse of sick leave and pay regulations may be classified as misconduct and will be dealt with through the disciplinary procedure.

Frequent and/or persistent short-term sickness absence

Short-term absence may be short periods of one or two days occurring frequently.

Absence of this nature can be identified by one of the following indicators and should be classed as a trigger:

- Four self-certified spells of absence in one calendar year
- A total of 5 working days or more of self-certified absence in one calendar year
- Patterns of absence over a period, e.g. an individual regularly taking Mondays or Fridays off
- Where an employee's attendance record is significantly worse than those of comparable employees, or absence problems have gone on for a considerable length of time.

Long-term sickness absence

For the purposes of the policy, long-term sickness absence is defined by the nursery as absences lasting over one month.

Where absences have lasted over 5 working days or more, the manager should contact the member of staff concerned to obtain an initial assessment of the problem and to offer any further help or assistance.

At this point and where felt appropriate after further assessment of the problem, the manager will arrange a face-to-face meeting or telephone conference between themselves and the member of staff. The meeting should:

- Seek to confirm the reasons and nature of the absence and its likely duration
- Ensure that the member of staff is aware of the nursery's concern regarding their health and necessary absence from work
- Consider offering alternative duties or a shorter working week if this would enable a quicker return to work subject to medical advice

- Give consideration to any personal problems being encountered and discuss possible ways of helping the individual resolve these
- Advise the member of staff that in their best interests they may be asked to see a registered medical practitioner or occupational health provider to enable a medical report to be prepared
- Alternatively, and if appropriate, gain agreement from the member of staff to contact their doctor or specialist in order to establish the likely length of absence and the long-term effect on capability in relation to job performance and attendance at work. (as per the signed contract)

If all other avenues have been investigated, the absence continues or, following return to work, the attendance record does not improve, a subsequent meeting should be arranged. At this point, unless there are reasonable grounds to believe there will be an improvement in the foreseeable future, the manager should inform the member of staff that long-term sickness absence due to ill health may put their employment at risk and the possibility of termination by reason of capability or suitability to work with children might have to be considered, taking into account any medical information available.

The position will be reviewed periodically and ultimately it may become necessary from a business perspective to consider termination of employment. In these circumstances, the nursery will:

- Review the employee's absence record to assess whether or not it is sufficient to justify dismissal
- Consult the employee
- Obtain up-to-date medical advice through the employee's GP and/or occupational health
- Advise the employee in writing as soon as it is established that termination of employment has become a possibility
- Meet with the employee to discuss the options and consider the employee's views on continuing employment
- Review if there are any other jobs that the employee could do prior to taking any decision on whether or not to dismiss
- Allow a right of appeal against any decision to dismiss the employee on grounds of long-term ill health
- Arrange a further meeting with the employee to determine any appeal
- Following this meeting, inform the employee of its final decision
- Act reasonably towards the employee at all times.

Any decision to terminate employment will be taken by the owner in consultation with the nursery manager making sure the capability procedure has been exhausted.

Occupational health

The nursery reserves the right to request employees to attend an appointment with a consultant or GP during their employment, if it is reasonably deemed necessary due to sickness absence, changes in health or the role, or where it is necessary to seek an expert medical opinion as to whether or not the employee can fulfil their job role or whether any reasonable adjustments should be made to the employee's role.

Access to medical records

The Access to Medical Records Act 1988 gives individuals the right of access to medical records relating to themselves which have been prepared by a medical practitioner for employment purposes. The Act provides that:

- Employers must gain the consent of employees before requesting reports from medical practitioners
- Employers must inform employees of their rights in respect of medical reports
- The employee has the right of access to the report before the employer sees it, provided appropriate notification is given
- The employer is responsible for notifying the medical practitioner that the employee wishes to have access
- The employee may ask for a report to be amended or may attach a statement to the report
- Having seen the report, the employee may wish to withhold consent to it being supplied.

Where the nursery requests further medical information about the health of staff from an individual's General Practitioner or Specialist, or its own occupational health provider, the provisions of the Act will be followed.

Throughout any interviews regarding sickness absence, staff are entitled to the support of and/or representation by a work colleague or recognised trade union representative.

Sick Pay

During the first six months of employment, there is no entitlement to company sick pay. Statutory Sick Pay (SSP) will be paid in accordance with Department for Work and Pensions requirements and no payment will be made for the first three working days in a period of incapacity for work.

Sick pay entitlement

The nursery pays Statutory Sick Pay after the first three days of sickness. Once SSP is exhausted any leave will be unpaid.

Sick Pay is calculated on a rolling 12 month basis i.e. the amount of sickness during the last 12 month period.

Annual leave and sick pay

Where an employee falls sick or is injured while on annual leave, the nursery will allow the employee to take sick leave and take the annual leave at a later time. This policy is subject to the following strict conditions:

- The total period of incapacity must be fully certificated by a qualified medical practitioner
- The employee must contact the manager as soon as he/she knows that there will be a period of incapacity during the pre-planned annual leave in accordance with the Sickness Absence Reporting Procedure
- The employee must submit a written request no later than five days after returning to work setting out how much of the annual leave period was affected by sickness and the amount of leave that the employee wishes to take at another time

- Where the employee is overseas when he/she falls sick or is injured, evidence must be produced that the employee was sick by way of either a medical certificate or proof of a claim on an insurance policy for medical treatment received at the overseas location.

Where the employee fulfils all of the above conditions, we will allow the employee the same amount of annual leave as the amount lost due to sickness or injury.

Sickness or injury shortly before a period of planned holiday

If an employee is ill or is injured before the start of a period of planned annual leave, we will agree to the employee postponing the annual leave dates to another mutually agreed time. Any period of sickness absence will then be treated in accordance with the employer's normal policy on sickness absence.

The employee must submit a written request to postpone the planned annual leave and this must be accompanied by a letter from his/her doctor confirming that he/she is unfit to take the annual leave.

Replacement annual leave dates

Where it is agreed that an employee can take replacement annual leave at a later time, the employee should nominate replacement annual leave dates as soon as possible, with the dates being subject to the agreement of the employee's line manager in the usual way.

Employees should endeavour to take any replacement annual leave within the same holiday year as the days lost as a result of sickness or injury. In the event that part or all of the annual leave is lost due to incapacity towards the end of the nursery's holiday year and there is insufficient time left during that year for the replacement annual leave to be taken, the employee may be permitted to carry over the replacement annual leave to the next holiday year but this should not usually exceed five days. However, this leave must be taken as early in the new holiday year as possible.

Serious illness/injury of an employee's immediate family

This will be looked at on an individual basis and your manager will agree with you a reasonable period of unpaid leave, you will need to consider taking holiday and working flexibly i.e. making adjustments to the length of the working day, changes in hours/days worked etc.

Death of a member of an employee's immediate family

This leave applies on the death of an employee's spouse, life partner, parent, brother, sister, grandparent, dependant or other relative for whom the employee has special responsibility or has had special ties. See bereavement leave policy.

Death of a Child

If an employee has a death of a child under the age of 18 or suffers a stillbirth from 24 weeks of pregnancy, all employees will be entitled to two weeks leave; subject to meeting the eligibility criteria having been employed for at least 26 weeks. **The Parental Bereavement Leave and Pay Act 2018.**

This policy was adopted on	Signed on behalf of the nursery	Date for review
----------------------------	---------------------------------	-----------------

2021	Yvonne Waltham, Kelly Prince and Joanne Peterson	2025
------	--	------



Benjamin Rabbit Nursery

Grievance Procedure

At Benjamin Rabbit Nursery we follow our legal obligations as an employer at all times including hearing and investigating grievances. We have a policy and procedures that set out our process.

Legal obligations

Our obligations as an employer are detailed in the ACAS Code of Practice on disciplinary and grievance procedures. This code of practice was introduced in April 2009 and updated in 2015. A full copy of the ACAS Code of Practice and the accompanying guidance can be obtained from the ACAS website www.acas.org.uk

Objectives and guiding principles

We recognise that an employee needs to feel that his or her grievance has been fully investigated and has received a fair hearing. The employee also needs to understand the reasons for the decision made by the manager who heard their grievance. The employee should then be given the opportunity to appeal against the decision. Their appeal should be submitted in writing and should be investigated and heard by someone more senior to the person who heard the initial grievance. The person allocated to hear the employee's appeal should be able to take a fresh and independent look at the issue. In our organisation the individual's immediate line manager deals with the grievance initially separately before being passed on to the deputy manager or manager of the nursery.

ACAS advocates the use of mediation to resolve grievances, in an attempt to maintain a good working relationship and resolve issues within the workplace. We may decide to use such mediation where appropriate using ACAS support and guidance.

Our grievance procedure does not form part of any employees' contract of employment. It may be amended at any time and we may depart from it depending on the circumstances of any case.

This procedure applies to all employees regardless of length of service.

Our nursery believes that all employees should be treated fairly and with respect. We encourage all employees to try to resolve any grievance with the individual concerned on an informal basis, as most grievances can be resolved quickly through discussion. Your line manager will assist you with this if you feel this is the best route for you.

If this does not resolve the problem you should initiate the formal process below.

Grievance process

Stage 1

Making your grievance

- You should put your grievance in writing and forward it to your line manager
- This written statement will form the basis of any investigations and the subsequent hearing, so it is important that you set out clearly the nature of your grievance and any dates and names of individuals involved. You should also indicate the outcome that you are seeking. If your grievance is unclear, you may be asked to clarify your complaint before any meeting takes place

- If your complaint relates to an issue with your line manager, the grievance may be sent to [another nominated manager]
- Before proceeding to a full grievance hearing, it may be necessary to carry out investigations of any allegations made by you. If any evidence is gathered in the course of these investigations, you will be given a copy long enough in advance of the hearing for you to consider your response. In exceptional circumstances, the evidence given by individuals may have to remain confidential. Where confidentiality is necessary, this will be explained to you and an appropriate summary of the evidence gathered will be given to you.

Stage 2

The grievance hearing

The hearing will be held as soon as is reasonably possible following any investigations, and within **ten** working days of the receipt of your written complaint. It will be conducted by your line manager. You are entitled to bring a companion to the grievance meeting if you make a reasonable request to do so. This request must be in advance of the meeting and you should tell us the name of your chosen companion. The companion may either be a trade union representative or a work colleague.

You should ensure that you attend the meeting where possible. If you are unable to attend because of circumstances beyond your control, you should inform your line manager as soon as possible and a further meeting will be re-arranged as soon as possible. If you fail to attend without explanation, or if it appears that you have not made sufficient attempts to attend, the hearing may take place in your absence.

During the hearing you will be given the opportunity to explain your complaint. Your explanations should focus on the complaint and not on irrelevant issues. The manager conducting the hearing will inform you if they believe the key issues are not being focused on. They may also set a reasonable timeframe for the meeting; this will be determined by the nature and complexity of your complaint.

The hearing may be adjourned to allow further investigations to take place. Following the meeting, you will be informed in writing of the outcome within **five** working days, where reasonably practicable, and told of any action that the nursery proposes to take as a result of your complaint, if applicable. If it is anticipated that further investigation is required and therefore the outcome cannot be provided within this timeframe, we will inform you as to when you can expect to receive the outcome.

If you are dissatisfied with the outcome, you may make a formal appeal in writing to nursery manager or nursery owner, stating your full grounds of appeal, within **five** working days of the date on which the decision was sent or given to you.

Stage 3

We will hold an appeal meeting within 14 working days of receiving the appeal, where reasonably practicable. This will be dealt with impartially by a more senior manager who has not previously been involved in the case. You will have the right to bring a companion, as explained above.

We will confirm our final decision in writing, usually within seven working days of the appeal hearing, where reasonably practicable. There is no further right of appeal.

Grievances linked to disciplinary matters

Complaints that you may have about any disciplinary action taken against you should be dealt with as an appeal under the disciplinary procedure.

Grievances raised while you are subject to disciplinary proceedings will usually be heard when the disciplinary process has been completed.

If a grievance has any bearing on the disciplinary proceedings, it will be dealt with as part of the disciplinary hearing or disciplinary appeal, as appropriate.

This policy was adopted on	Signed on behalf of the nursery	Date for review
2021	Yvonne Waltham, Kelly Prince and Joanne Peterson	2025



Benjamin Rabbit Nursery

Disciplinary Procedure

At Benjamin Rabbit Nursery we follow our legal obligations as an employer at all times including dealing with any disciplinary matter in a fair and consistent manner. We have a policy and procedure that set out our process.

Legal obligations

Our legal obligations as an employer are detailed in the ACAS Code of Practice on disciplinary and grievance procedures. This code of practice was introduced in April 2009 and updated in 2015. A full copy of the ACAS Code of Practice and the accompanying guidance can be obtained from the ACAS website www.acas.org.uk

Objectives and guiding principles

The objective of this procedure is to set out the standards of conduct expected of all staff and to provide a framework within which our managers can work with employees to maintain satisfactory standards of conduct and to encourage improvement where necessary.

It is our policy to ensure that any disciplinary matter is dealt with fairly and consistently. We will take the necessary steps to establish the facts and to give employees the opportunity to respond before taking any formal action.

This procedure does not form part of any employee's contract of employment and it may be amended at any time. We may also vary this procedure, including any time limits, as appropriate in any case.

The procedure applies to all employees regardless of length of service.

Minor conduct issues can often be resolved informally between the employee and their line manager. These discussions should be held in private and without undue delay whenever there is a cause for concern. Where appropriate a note of any such discussions may be held on the employee's personnel file, but will be ignored for the purpose of future disciplinary issues.

Formal steps will be taken under this procedure if the matter is not resolved, or if informal discussion is not appropriate (due to the serious nature of the allegation against you).

The employee will not normally be dismissed for a first act of misconduct, unless we decide it amounts to gross misconduct or the employee has not yet completed their probationary period.

The procedure

Our aim is to deal with disciplinary matters sensitively and fairly. All employees must treat all information in connection with the disciplinary procedure and its investigation as confidential.

Where there has been a serious allegation of misconduct or gross misconduct and/or there are serious concerns regarding the employee's capability, we aim to establish the facts quickly and no disciplinary action will be taken until the matter has been fully investigated. The employee will be informed if a formal complaint is made against them, and if necessary they may be suspended pending the outcome of the investigation and disciplinary procedure or be required to work in a different area or setting until the matter is resolved.

Stage 1: Investigation

- We will investigate any allegations/concerns quickly and thoroughly to establish whether a disciplinary hearing should be held
- The purpose of the investigation is to establish a balanced view of the facts relating to the allegations against the employee. The amount of investigation will depend on the nature of the allegations and will vary from case to case. It may involve interviewing and taking statements from the employee and any witnesses, and/or reviewing relevant documents
- Investigation interviews are solely for the purpose of fact finding and no decision on the disciplinary procedure will be taken until after the disciplinary hearing
- The employee is not normally allowed to bring a companion to an investigatory interview. However, we may allow them to bring a work colleague or trade union representative in exceptional circumstances and if the employee wishes to be accompanied they should contact their manager to discuss the reasons for their request
- If the investigations lead us to reasonably believe there are grounds for disciplinary action, we will write to the employee outlining the allegations against them, the basis of the allegations and the potential consequences. The employee will be invited to a disciplinary hearing to discuss the matter. They will be sent any copies of evidence which may be referred to in the hearing (e.g. witness statements, or a summary of the statements if the witness's identity is to remain confidential, and minutes of meetings).

Suspension

- If we believe that you may be guilty of misconduct, which we consider (at our absolute discretion) to be serious misconduct, where relationships have broken down, or where we have any grounds to consider that our property or responsibilities to other parties are at risk, or where we consider in our absolute discretion that your continued presence at the Company's premises would hinder an investigation, we will be entitled to suspend you on full pay
- Any such suspension will normally last only as long as required to enable an investigation into the circumstances giving rise to such belief of serious misconduct to be carried out and any disciplinary hearing to be convened
- Any such period of suspension is not a punishment, nor considered as disciplinary action against you, nor does it imply that any decision has been taken about your case.

Stage 2: Invite to disciplinary hearing

- We will hold the disciplinary meeting to discuss the allegations. The employee will have the right to bring a companion to the meeting and a companion may be a work colleague or trade union representative. The employee must inform us prior to the meeting who their chosen companion is. If their companion is unreasonable, for

example, there may be a conflict of interest, we may require the employee to choose someone else

- If the employee or their companion is unable to attend the meeting the employee should inform us immediately and we will arrange an alternative time and date. The employee must make every effort to attend the meeting and failure to do so without good cause may be treated as misconduct in itself.

Disciplinary hearing

- During the meeting we will go through the allegations against the employee and the evidence that has been collated. The employee will be able to state their case and call relevant witnesses (provided the employee gives advance notice and we agree to their attendance) to support the case
- We may adjourn the disciplinary meeting if we need to carry out further investigations and the employee will be given reasonable opportunity to consider new information
- The employee will be notified of the decision in writing, usually within **seven** working days of the hearing
- If the employee persistently fails to reply to invitations, or persistently fails to attend the arranged hearing without good cause, it may be carried out in their absence and they will be notified of the decision in writing. The employee will retain the right to appeal.

Appeal

- The employee will be given the opportunity to appeal the decision. If they wish to appeal, the employee should state their full grounds in writing and the letter should be sent to the nursery manager/owner within five working days from the date the decision was communicated to them
- The appeal meeting will be conducted impartially by a *the nursery manager or owner*, where possible, who has not previously been involved in the case
- The employee will be able to bring a companion to the meeting and the companion may be a work colleague or trade union representative (as stated above)
- We may adjourn the appeal hearing if further investigations need to be carried out and the employee will be given reasonable opportunity to consider any new information before the hearing is reconvened
- We will inform the employee in writing of our final decision as soon as possible, usually within **five** working days of the appeal hearing.

There is no legal right to appeal beyond this stage.

Disciplinary penalties

In the first instance, where less serious offences are concerned, we are most likely to give the employee a verbal warning. This warning will be recorded and a copy maintained in the employee's personnel file with a time scale for improvement or to not re-offend.

[Note: the right to a verbal warning is not part of the ACAS code. Many employers use verbal warnings as a first stage but you may prefer to use a written warning as the first stage depending on the circumstances.]

The usual penalties for misconduct are set out below. No penalty should be imposed without a hearing. We aim to treat all employees fairly and consistently, and a penalty imposed on another employee for similar misconduct will usually be taken into account but should not be treated as a precedent. Each case will be assessed on its own merits. The employee will not normally be dismissed for a first act of misconduct, unless we decide it amounts to gross misconduct or the employee has not yet completed their probationary period.

First written warning

A first written warning may be authorised by deputy manager or nursery manager. It will usually be appropriate for a first act of misconduct where there are no other active written warnings on the employee disciplinary record.

Final written warning

A final written warning may be authorised by Nursery Manager. It will usually be appropriate for:

- a. misconduct where there is already an active written warning on the employee record,
- b. misconduct that we consider is sufficiently serious, to warrant a final written warning even though there are no active warnings on the employee record.

Dismissal

Dismissal may be authorised by Nursery Manager or Nursery owner. It will usually only be appropriate for:

- a) any misconduct during the employee probationary period;
- b) further misconduct where there is an active final written warning on the employee record; or
- c) any gross misconduct regardless of whether there are active warnings on the employee record. Gross misconduct will usually result in immediate dismissal without notice or payment in lieu of notice (summary dismissal). Examples of gross misconduct are set out below.

Levels of authority

Nursery Managers have the authority to suspend an employee pending investigation. Only the nursery manager and owner has the authority to dismiss an employee as set out above.

Gross misconduct

In the case of gross misconduct, the nursery reserves the right to dismiss an employee without notice (or payment in lieu of notice) if, after investigation and a hearing, the management are satisfied that there is sufficient justification for so doing.

Duration of warnings

Under normal circumstances warnings will be valid for the following time periods, although these may vary according to the nature of the occurrence and may therefore be determined by mutual agreement at the time of issue:

- Verbal warning - six months
- First written warning - six months
- Final written warning - 12 months.

On expiry, warnings will be disregarded for future disciplinary purposes.

Alternatives to dismissal

In some cases we may, at our discretion, consider alternatives to dismissal. These may be authorised by (insert management grade) and will usually be accompanied by a final written warning. Examples include:

- Demotion
- A period of suspension without pay
- Loss of seniority
- Loss of overtime.

Examples of gross misconduct

Examples of what would constitute a gross misconduct offence include:

- Failure to inform the employer of a disqualification, either personally or a person living in the same household as the registered provider, or a person employed in that household
- Theft or the unauthorised possession of property belonging to the nursery, its employees or customers
- Assault on any employee or persons associated with the nursery
- Breach of confidence i.e. the divulging of confidential information relating to the nursery, its employees or clients
- Dishonesty, including the use of any funds, expenses or allowances for any other purpose than that for which they have been delegated by the nursery
- Being under the influence of drugs or alcohol whilst on duty
- Serious or persistent breaches of safety rules
- Fraud including falsification of work records and expense claims
- Signing/clocking in or out for another employee
- Physical assault or abuse towards a child e.g. hitting a child in chastisement or harsh disciplinary actions
- Discrimination/harassment in any way against a person
- Persistent failure to follow nursery documentary systems and procedures
- Unauthorised absence from work/unacceptable attendance levels
- Obscene language or other offensive behaviour
- Negligence in the performance of the employee duties.

Further behaviour that could constitute gross misconduct is not limited by the above list.

Examples of misconduct

Examples of what would constitute a misconduct offence include:

- Minor breaches of our policies including the Sickness Absence Policy, Mobile Phone, Smartwatches and Social Networking Policy, and Health and Safety Policy
- Minor breaches of the employee contract
- Damage to, or unauthorised use of, our property
- Poor timekeeping
- Time-wasting
- Refusal to follow instructions
- Excessive use of our telephones for personal calls
- Excessive personal email or internet usage

- Smoking in no smoking areas.

N.B. Some of the misconduct offences above may, dependent on the circumstances and having followed a detailed investigation, also be classed as gross misconduct offences.

This policy was adopted on	Signed on behalf of the nursery	Date for review
2021	Yvonne Waltham, Kelly Prince and Joanne Peterson	2025



Benjamin Rabbit Nursery

Anti-bribery and Gift Policy

Legislation

The Bribery Act 2010 creates a new offence which can be committed by an organisation which fails to prevent persons associated with them from committing bribery on its behalf but only if that person performs services for you in business. It is unlikely that the organisation will be liable for the actions of someone who simply supplies goods to you.

There is full defence if it can be shown that there are adequate procedures and risk assessments in place to prevent bribery.

At **Benjamin Rabbit Nursery** we have adopted this policy to ensure that we have adequate procedures in place that are proportionate to the bribery risks we face.

It is our policy to conduct all of our business in an honest and ethical manner. We take a zero-tolerance approach to bribery and corruption and are committed to acting professionally, fairly and with integrity in all our dealings wherever we operate. We are also committed to implementing and enforcing effective systems to counter bribery.

What is a bribe?

A bribe is a financial or other advantage offered or given:

- to anyone to persuade them to or reward them for performing their duties improperly or;
- to any public official with the intention of influencing the official in the performance of his/her duties.

Gifts and hospitality

A 'gift' is defined as any item, cash, goods, or any service which is offered for personal benefit at a cost, or no cost, that is less than its commercial value.

You should consider the following if a gift is offered:

- Whether it is appropriate to accept it;
- Decline gifts unless to do so would cause serious embarrassment; and
- Discuss the position with the manager or owner if the gift clearly has a value in excess of £25

Parents may wish to thank nursery staff for looking after their children with Christmas gifts or gifts when the child leaves the nursery. This is perfectly understandable. Each staff member is reasonable for deciding if this gift is appropriate to accept and if it should be shared with the wider team. If in any doubt discuss this with the manager.

The nursery will not accept gifts from service providers. This may be deemed as a bribe to maintain a contract. The nursery will remain transparent and open at all times.

This policy was adopted on	Signed on behalf of the nursery	Date for review
2021	Yvonne Waltham, Kelly Prince and Joanne Peterson	2025



Benjamin Rabbit Nursery

Quality Provision Policy

At Benjamin Rabbit Nursery we aim to provide high quality care and education for all children. High quality care leads directly to better outcomes for our children.

As part of our quality practice we will do the following to ensure children receive the best care and education:

- Ensure high expectations for children to realise the best outcomes
- Ensure all staff know what is meant by quality practice and how to deliver it
- Create a quality vision that all staff can follow
- Deliver high quality practice and teaching that makes a difference on a daily basis to children's outcomes
- Ensure a solid understanding of the importance of pedagogy and child development amongst all practitioners
- Ensure that the environment and provision is of high quality; monitoring resources and equipment ensuring these are safe, clean and fit for purpose
- Value continuous professional development in all staff and access a variety of training and development to support the needs of the children in the nursery
- Evaluate the effectiveness of training and link to the outcomes for children
- Ensure all staff are confident in their roles and have the training they need to be able to perform these roles
- Conduct regular supervision meetings with all team members to ensure all staff are supported to be the best they can be
- Use peer on peer observations to share, discuss and improve practice across the setting
- Monitor all practice and feedback ideas for improvement
- Ensure all planning, observation, assessment and next steps are linked to each individual child's needs and interests and are evaluated for effectiveness
- Undertake a quality programme to ensure all quality is embedded throughout the nursery
- Engage with families and carers and link across the home learning environment and other carers to provide consistency of care and education
- Operate a robust and embedded evaluation process across the whole setting that includes all parties such as practitioners, children, parents and external partners. We tackle poor performance using our staff procedures to ensure high quality remains forefront at all times.

This policy was adopted on	Signed on behalf of the nursery	Date for review
2021	Yvonne Waltham, Kelly Prince and Joanne Peterson	2025



Benjamin Rabbit Nursery
Equipment and Resources

At Benjamin Rabbit Nursery we believe that high-quality care and early learning is promoted by providing children with safe, clean, stimulating, age and stage appropriate resources, toys and equipment.

To ensure this occurs within the nursery, including in our outdoor areas, we will:

- Provide play equipment and resources which are safe
- Provide a sufficient quantity of equipment and resources for the number of children registered in the nursery
- Provide resources to meet children's individual needs and interests
- Provide resources which promote all areas of children's learning and development
- Select books, equipment and resources which promote positive images of people of all races, cultures, ages, gender and abilities, are non-discriminatory and do not stereotype
- Provide play equipment and resources which promote continuity and progression, provide sufficient challenges and meet the needs and interests of all children
- Store and display resources and equipment where children can independently choose and select them
- Check all resources and equipment before first use to identify any potential risks and again regularly at the beginning of every session and when they are put away at the end of every session. We repair and clean or replace any unsafe, worn out, dirty or damaged equipment whenever required
- Keep an inventory of resources and equipment. This records the date on which each item was purchased and the price paid for it
- Evaluate the effectiveness of the resources including the children's opinions and interests
- Encourage children to respect the equipment and resources and tidy these away when play has finished. This is into a designated place via the use of silhouettes or pictures the children can match the resource to.

This policy was adopted on	Signed on behalf of the nursery	Date for review
2021	Yvonne Waltham, Kelly Prince and Joanne Peterson	2025



Benjamin Rabbit Nursery

Early Learning Opportunities Statement

At Benjamin Rabbit Nursery we recognise that children learn in different ways and at different rates and plan for this accordingly. Our aim is to support all children attending the nursery to attain their maximum potential within their individual capabilities.

We provide a positive play environment for every child, so they may develop good social skills and an appreciation of all aspects of this country's multi-cultural society. We plan learning experiences to ensure, as far as practical, there is equality of opportunity for all children and a celebration of diversity.

We maintain a personalised record of every child's development, showing their abilities, progress, interests and areas needing further staff or parental assistance.

For children whose home language is not English, we will take reasonable steps to:

- Provide opportunities for children to develop and use their home language in play and learning and support their language development at home; and
- Ensure that children have sufficient opportunities to learn and reach a good standard in English language during the EYFS, ensuring that children are ready to benefit from the opportunities available to them when they begin year.

We ensure that the educational programmes are well planned and resourced to have depth and breadth across the seven areas of learning. They provide interesting and challenging experiences that meet the needs of all children. Planning is based on a secure knowledge and understanding of how to promote the learning and development of young children and what they can achieve.

We implement the Early Years Foundation Stage (EYFS) set by the Department for Education that sets standards to ensure all children learn and develop well. We support and enhance children's learning and development holistically through play-based activities. We review all aspects of learning and development and ensure a flexible approach is maintained, which responds quickly to children's learning and developmental needs. We develop tailor-made activities based on observations which inform future planning and draw on children's needs and interests. This is promoted through a balance of adult-led and child-initiated opportunities both indoors and outdoors.

Direct observation is supplemented by a range of other evidence to evaluate the impact that practitioners have on the progress children make in their learning including:

- evidence of assessment that includes the progress of different groups of children:
 - assessment on entry (starting point), including parental contributions
 - two-year-old progress checks (where applicable)
 - on-going (formative) assessments, including any parental contributions
 - the Early Years Foundation Stage Profile (where applicable) or any other summative assessment when children leave.

We acknowledge parents as primary educators and encourage parental involvement as outlined in our Parents and Carers as Partners policy. We build strong home links in order to

enhance and extend children's learning both within the nursery environment and in the child's home.

We share information about the EYFS curriculum with parents and signpost them to further support via the following website:

www.foundationyears.org.uk/

This policy was adopted on	Signed on behalf of the nursery	Date for review
2021	Yvonne Waltham, Kelly Prince and Joanne Peterson	2025



Benjamin Rabbit Nursery

Gifted and Talented Children Policy

At Benjamin Rabbit Nursery we plan our teaching and learning so that each child can aspire to achieve their full potential.

The purpose of this policy is to help to ensure that we recognise and support the needs of those children in our nursery who have been identified as 'gifted' and/or 'talented' and extend their learning to challenge them further.

'Gifted' refers to a child who has a broad range of achievement at a level well above average, typically in the more academic subjects;

'Talented' refers to a child who excels in one or more specific fields, typically those that call for performance skills, such as sport or music, but who does not necessarily perform at a high level across all areas of learning.

With this in mind we will ensure all children are fully supported and challenged by:

- Working together with parents and carers to establish starting points on entry to nursery
- Observing, assessing and planning activities in line with the individual child's needs and interests
- Providing challenging next steps to enhance the learning opportunities
- Working with the child's school to provide activities that will stretch the child further in line with the child's future curriculum
- Support transitions by providing key information to the next provision

Gifted children in language and literacy:

- Are able to read and respond to a range of texts at a more advanced level
- Use a wide vocabulary and variety of words in conversations and play
- Are able to write fluently and with little support

Gifted children in mathematics:

- Explore a broader range of strategies for solving a problem
- Establish their own strategies for problem solving
- Are able to manipulate numbers in a wide range of ways, e.g. adding, subtracting.

The management monitors all outcomes for children by tracking cohorts and individual children across the whole setting. This will include the gifted and talented children. Management will ensure that all children are progressing at an appropriate rate from their starting points through challenging and supportive activities and opportunities.

This policy was adopted on	Signed on behalf of the nursery	Date for review
2021	Yvonne Waltham, Kelly Prince and Joanne Peterson	2025



Benjamin Rabbit Nursery

Settling In

At Benjamin Rabbit Nursery we aim to support parents and other carers to help their children settle quickly and easily by giving consideration to the individual needs and circumstances of every child and their families. Our aim is for children to feel safe, stimulated and happy in the nursery and to feel secure and comfortable with all staff. We also want parents to have confidence in both their children's continued well-being and their role as active partners, with the child being able to benefit from what the nursery has to offer.

All our staff know about the importance of building strong attachments with children. They are trained to recognise the different stages of attachment and use this knowledge to support children and families settling in to the nursery.

Our nursery will work in partnership with parents to settle their child into the nursery environment by:

- Allocating a key person to each child and his/her family, before he/she starts to attend. The key person welcomes and looks after the child, ensuring that their care is tailored to meet their individual needs. He/she offers a settled relationship for the child and builds a relationship with his/her parents during the settling in period and throughout his/her time at the nursery, to ensure the family has a familiar contact person to assist with the settling in process
- Reviewing the nominated key person if the child is bonding with another member of staff to ensure the child's needs are supported
- Providing parents with relevant information about the policies and procedures of the nursery
- Working with parents to gather information before the child starts on the child's interests, likes and dislikes: as well as completing a baseline of the child's current development to plan, and meet, the individual needs of the child from the first day
- Encouraging parents and children to visit the nursery during the weeks before an admission is planned and arranging home visits where applicable
- Planning settling in visits and introductory sessions (lasting approximately 1 hour) over a three week period, dependent on individual needs, age and stage of development
- Welcoming parents to stay with their child during the first few weeks until the child feels settled and the parents feel comfortable about leaving their child. Settling in visits and introductory sessions are key to a smooth transition and to ensure good communication and information sharing between staff and parents
- Reassuring parents whose children seem to be taking a long time settling in to the nursery and developing a plan with them
- Encouraging parents, where appropriate, to separate themselves from their children for brief periods at first, gradually building up to longer absences
- Assigning a buddy/back-up key person to each child in case the key person is not available. Parents will be made aware of this to support the settling process and attachment

- Respecting the circumstances of all families, including those who are unable to stay for long periods of time in the nursery and reassure them of their child's progress towards settling in
- Not taking a child on an outing from the nursery until he/she is completely settled.

This policy was adopted on	Signed on behalf of the nursery	Date for review
2021	Yvonne Waltham, Kelly Prince and Joanne Peterson	2025



Benjamin Rabbit Nursery

Transitions

At Benjamin Rabbit Nursery we recognise that young children will experience many transitions in their early years; some of these planned and some unplanned. We are sensitive to the impact of such changes to children and this policy sets out the ways in which we support children going through these transitions.

Some examples of transitions that young children and babies may experience are:

- Starting nursery
- Moving between different rooms within the nursery
- Starting school or moving nurseries
- Family breakdowns
- New siblings
- Moving home
- Death of a family member or close friend
- Death of a family pet.

Staff are trained to observe their key children and to be sensitive to any changes in their behaviour and personality. We respectfully ask that parents inform us of any changes in the home environment that may impact on their child so staff can be aware of the reasons behind any potential changes in the child's behaviour.

Starting nursery

We recognise that starting nursery may be difficult for some children and their families. We have a settling in policy to support the child and their family.

Moving rooms procedure

When a child is ready to move to a different room in the nursery, we follow the process set out below and work with the parents to ensure this is a seamless process in which the child is fully supported at all stages. This may include a handover meeting between the existing key person, new key person and parents.

- The child will spend short sessions in their new room prior to the permanent move to enable them to feel comfortable in their new surroundings
- The child's key person will usually go with the child on these initial visits to enable a familiar person to be present.
- Wherever possible groups of friends will be moved together to enable these friendships to be kept intact and support the children with the peers they know
- Parents will be kept informed of visits and the outcomes of these sessions e.g. through tapestry entries.
- Only when the child has settled in through these taster sessions will the permanent room move take place. If a child requires more support this will be discussed between the key person, parent, manager and room leader of the new room to agree how and when this will happen.

Starting school or moving childcare providers

Starting school is an important transition and some children may feel anxious or distressed. We will do all we can to facilitate a smooth move and minimise any potential stresses. This following process relates to children going to school.

We provide a variety of resources that relate to the school, e.g. uniform to dress up in, a role play area set up as a school classroom, photographs of all the schools the children may attend. This will help the children to become familiar with this new concept and will aid the transition

- We invite school representatives into the nursery to introduce them to the children
- Where possible we use other ways to support the transition to school, e.g. inviting previous children from the nursery who have moved on to school to come back and talk to the children about their school experiences
- Where possible we plan visits to the school. Each key person will talk about the school with their key children who are due to move to school and discuss what they think may be different and what may be the same. They will talk through any concerns the child may have and initiate activities or group discussions relating to any issues to help children overcome these
- We produce a comprehensive report on every child starting school to enable teachers to have a good understanding of every child received. This will include their interests, strengths and level of understanding and development in key areas. This will support continuity of care and early learning.

Other early years providers

Where children are attending other early years settings or are cared for by a childminder we will work with them to share relevant information about children's development. Where a child is brought to nursery or collected from nursery by a childminder we will ensure that key information is being provided to the child's parent by providing the information directly to the parent via email or telephone.

Family breakdowns

We recognise that when parents separate it can be a difficult situation for all concerned. We have a separated families policy that shows how the nursery will act in the best interest of the child.

Moving home and new siblings

We recognise that both these events may have an impact on a child. Normally, parents will have advance notice of these changes and we ask parents to let us know about these events so we can support the child to be prepared. The key person will spend time talking to the child and providing activities that may help the child to act out any worries they have, e.g. through role play, stories and discussions.

Bereavement

We recognise that this may be a very difficult time for children and their families and have a separate policy on bereavement which we follow to help us offer support to all concerned should this be required.

If parents feel that their child requires additional support because of any changes in their life, we ask that you speak to the nursery manager and the key person to enable this support to be put into place.

This policy was adopted on	Signed on behalf of the nursery	Date for review
2021	Yvonne Waltham, Kelly Prince and Joanne Peterson	2025

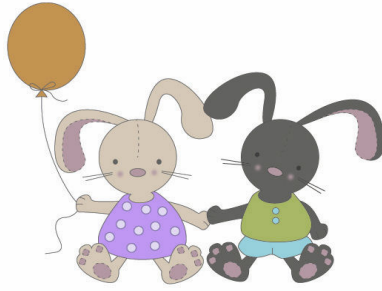

Benjamin Rabbit Nursery

Outdoor Play

At Benjamin Rabbit Nursery we are committed to the importance of daily outdoor play and the physical development of all children regardless of their age and stage of development. We provide outdoor play in all weathers. Where possible and appropriate, we make outdoor activities accessible to children with learning difficulties and disabilities to ensure inclusive use of the outdoor area.

We recognise that children need regular access to outdoor play in order to keep fit and healthy, develop their large and fine motor skills, experience learning in a natural environment and access sunlight in order to absorb vitamin D more effectively. We also refer to research and guidance on physical activity.⁶

The outdoor areas, both within the nursery grounds and in the local community have a wealth of experiences and resources which help children to develop in a variety of ways, including independence, exploration and investigative skills, risk taking and self-esteem, all of which support children to develop skills now and for the future.

We ensure all areas are safe and secure through close supervision and the use of robust risk assessments and safety checks. Where possible and appropriate, we plan and encourage play that helps children understand and manage risks. This type of play allows children to explore and find their own boundaries in a safe environment with supportive practitioners. Staff are informed of the importance of safety procedures and are trained appropriately to ensure these procedures are followed effectively.

We obtain parental permission before any child leaves the nursery during the day. This includes outings into the local community. There is more information in the outings policy.

We plan all outdoor play opportunities and outings to complement the indoor activities and provide children with purposeful activities that support and follow individual children's interests. There is a balance of both adult-led and child-initiated opportunities to enable children to learn and practice new skills, knowledge and behaviours.

Where activities take place away from the setting (e.g. in the local community) then a mobile phone and first aid kit will be taken to ensure the safety of children at all times. A trained paediatric first aider will be present when away from the main setting.

We use this policy alongside the following policies to ensure the safety and welfare of children throughout their time outside:

- Health and Safety
- Sun Care
- Caring for Babies and Toddlers
- Lost Child Policy
- Parents and Carers as Partners
- Supervision of Children

⁶ www.gov.uk/government/publications/uk-physical-activity-guidelines

- Safeguarding and Child Protection
- Outings.

This policy was adopted on	Signed on behalf of the nursery	Date for review
<i>2021</i>	Yvonne Waltham, Kelly Prince and Joanne Peterson	<i>2025</i>



Benjamin Rabbit Nursery

Caring for Babies

EYFS: 3.47, 3.48, 3.54, 3.57, 3.58,
3.59, 3.60, 3.64, 3.73

At Benjamin Rabbit Nursery we care for children under the age of two and ensure their health, safety and well-being through the following:

- Children under the age of two have a separate base room and are cared for in small intimate groups. We ensure that younger children have opportunities to have contact with older children whilst at nursery
- At least half of the staff team caring for children under the age of two will have undertaken specific training for working with babies Children transfer to the older age group when assessed as appropriate for their age/stage following our agreed transition and settling procedures
- Staff will monitor non-mobile babies around mobile babies and toddlers, to ensure the safety of non-mobile babies.

Environment

- The environment and equipment are checked daily before the children access the area. This includes checking the stability of cots and areas around, low/highchairs and ensuring restraints on these, pushchairs and prams are intact and working
- All doors are fitted with viewing panels and door finger-guards to ensure the safety of children
- Outdoor shoes are removed or covered when entering the baby and toddler area(s). Staff remind parents and visitors to adhere to this procedure. Flooring will be cleaned regularly
- Sterilisers are washed out and cleaned daily
- Large pieces of furniture will be fixed to the walls to stop them falling on top of babies and young children
- Non-mobile babies will have opportunities, and be encouraged, to develop tummy time skills to promote physical skills under close supervision.

Resources

- Care is taken to ensure that babies do not have access to activities containing small pieces, which may be swallowed or otherwise injure the child
- Babies will be closely observed during all activities
- Resources and equipment that babies and young children have placed in their mouth will be sterilised after use
- All resources will be frequently cleaned
- Soft furnishings will be frequently cleaned
- The use of baby walkers, bumbos and jumparoos will only be used for limited periods of time.
-

Intimate Care

- Babies have their nappies changed according to their individual needs and requirements by their key person wherever possible

- Information will be shared between parents and the key person about nappy changing
- When developmentally appropriate, we will work closely with parents/carers to sensitively support toilet training in a way that suits the child
- Potties are washed and disinfected after every use. Changing mats are wiped with anti-bacterial cleanser before and after every nappy change
- Staff will ensure all the equipment is ready before babies and toddlers are placed on the changing mat.
- No child is ever left unattended during nappy changing time
- Intimate care times are seen as opportunities for one-to-one interactions
- Staff do not change nappies whilst pregnant until a risk assessment has been discussed and conducted. Students only change nappies with the support and close supervision of a qualified member of staff. Apprentices who are assessed as competent will change nappies.
- Cameras and mobile phones are not permitted in any area where the children are playing including the toilet and nappy changing areas. These are left in the manager's office
- Nappy sacks and creams will not be left in reach of babies and children.

See separate Nappy changing policy.

Sleep

- Each baby must have his/her own bedding which is washed at least weekly and when necessary, we will take into account any allergies and irritation to soap powders
- Cot mattresses meet safety standards
- Children under two years are not be given pillows, cot bumpers or any soft furnishings in order to prevent risk of suffocation
- We follow all cot death prevention/safety guidelines and advise parents of this information. Babies are always laid to sleep on their back, with their feet touching the foot of the cot
- Sheets or thin blankets will come no higher than the baby's shoulders, to prevent them wriggling under the covers. We make sure the covers are securely tucked in so they cannot slip over the baby's head
- Only sheets and blankets that are of good condition will be used, any loose threads will be removed.
- Children's individual sleeping bags may be used in consultation with parents. These are washed at least weekly and when necessary
- Cots are checked before use to ensure no items are within reach i.e. hanging over or beside the cot (e.g. fly nets, cables, cord blinds)
- Babies sleeping outside have cat/fly nets over their prams and prams must lie flat so children are supported
- Sleeping children are supervised at all times
- Checks on sleeping babies are completed every 10 minutes. This may increase to five minutes for younger babies and or new babies. Checks are documented with the time and staff initials on the sleep check form.

Bottles

- Feeding times will be seen as an opportunity for bonding between practitioner and child and where possible fed by their key person

- Bottles of formula milk are only made up as and when the child needs them. These should be cooled to body temperature, which means they should feel warm or cool, but not hot, and should be tested with a sterilised thermometer to ensure they are an appropriate temperature for the child to drink safely.
- Bottles are only made following the instructions on the formula, if during the making process there are discrepancies, a new bottle will be made
- All new staff and students will be shown the procedure, and are competent and confident before completing this on their own
- Following the Department of Health guidelines, we only use recently boiled water to make formula bottles (left for no longer than 30 minutes to cool). We do not use cooled boiled water that is reheated⁷
- Bottles and teats are thoroughly cleaned with hot soapy water and sterilised after use (they will not be washed in the dishwasher) and replaced frequently and/or when they are damaged.
- Contents of bottles are disposed of after two hours
- Babies are never left propped up or laid in a cot with bottles as it is both dangerous and inappropriate
- Labelled mothers' breast milk is stored in the fridge

Mealtimes

- **The majority of** low/highchairs used for feeding are fitted with restraints and these are used at all times. Children are never left unattended in high chairs. Restraints are removed and washed weekly or as needed
- Mealtimes are seen as social occasions and promote interactions. Staff will sit with babies and young children; interacting, promoting communication and social skills
- All children will be closely monitored whilst eating and if any choking incidents occur paediatric first aid will be administered
- Babies and young children will be encouraged to feed themselves with support, as required
- We will work together with parents regarding weaning and offer any support, as required.

Comforter and dummies

- If dummies are used they will be cleaned and sterilised. This also applies to dummies which have been dropped (see separate dummy policy)
- All dummies are stored in separate labelled containers to ensure no cross-contamination occurs
- Dummies will be disposed of if they become damaged and/or when they are required to be disposed of
- Comforters including teddies and blankets will be kept safe and provided at sleep times, or if the child becomes unsettled.

This policy was adopted on	Signed on behalf of the nursery	Date for review
2021	Yvonne Waltham, Kelly Prince and Joanne Peterson	2025

⁷ <https://www.nhs.uk/conditions/pregnancy-and-baby/making-up-infant-formula/>



Benjamin Rabbit Nursery

Nappy Changing

At Benjamin Rabbit Nursery we aim to support children's care and welfare on a daily basis in line with their individual needs. All children need contact with familiar, consistent carers to ensure they can grow confidently and feel self-assured.

Our procedures meet best practice identified by the Health Protection Agency (2011) in 'Best practice advice for nurseries and childcare settings'.

We will enable a two-way exchange between parents and key persons so that information is shared about nappy changing and toilet training in a way that suits the parents and meets the child's needs. Parents will be engaged in the process of potty training and supported to continue potty training with their child at home.

We will use appropriate designated facilities for nappy changing which meet the following criteria:

- Facilities are separate to food preparation and serving areas and children's play areas
- Changing mats have a sealed plastic covering and are frequently checked for cracks or tears. If cracks or tears are found, the mat is discarded.
- Clean nappies are stored in a clean dry place; soiled nappies are placed in a 'nappy sack' or plastic bag before being placed in the bin. Bins are foot-pedal operated, regularly emptied and placed in an appropriate waste collection area.
- Each child should have their own creams and lotions for any non-prescription cream for skin conditions e.g. Sudocrem. These are supplied by the parent/guardian and must be clearly labelled with the child's name. Prior written permission is obtained from the parent. When applying creams for rashes, a gloved hand is used.

Staff changing nappies will:

- Use a new disposable apron and pair of gloves for each nappy change and always wash hands before and after using gloves
- Clean disinfect and dry mats thoroughly after each nappy change; Ensure they have all the equipment they need and access to fresh water before each nappy change.
- Keep nappy bags, gloves and aprons out of reach of babies and children.

We wish to ensure the safety and welfare of the children whilst being changed and safeguard against any potential harm, as well as ensuring the staff member involved is fully supported and able to perform their duties safely and confidently. We aim to support all parties through the following actions:

- Promoting consistent and caring relationships through the key person system in the nursery and ensuring all parents understand how this works and who they will be working with
- Using this one-to-one time as a key opportunity to talk to children and help them learn, e.g. through singing and saying rhymes during the change

- Ensuring that the nappy changing area is inviting and stimulating.
- Ensuring all staff undertaking nappy changing have suitable enhanced DBS checks
- Training all staff in the appropriate methods for nappy changing
- Ensuring that no child is ever left unattended during the nappy changing time
- Making sure staff do not change nappies whilst pregnant until a risk assessment has been discussed and conducted; and that students only change nappies with the support and close supervision of a qualified member of staff
- Conducting thorough inductions for all new staff to ensure they are fully aware of all nursery procedures relating to nappy changing
- Ensuring hygiene procedures are followed appropriately,
- Following up procedures through supervision meetings and appraisals to identify any areas for development or further training
- Working closely with parents on all aspects of the child's care and education as laid out in the parent and carers as partner's policy. This is essential for any intimate care routines which may require specialist training or support. If a child requires specific support, the nursery will arrange a meeting with the parent to discover all the relevant information relating to this to enable the staff to care for the child fully and meet their individual needs
- Ensuring all staff have an up-to-date understanding of child protection and how to protect children from harm. This includes identifying signs and symptoms of abuse and how to raise these concerns as set out in the child protection policy
- Balancing the right for privacy for the children with the need for safeguarding children and adults by making sure intimate care routines do not take place behind closed doors
- Cameras, tablets and mobile phones are not permitted within toilet and intimate care areas
- Operating a whistleblowing policy to help staff raise any concerns relating to their peers or managers and helping staff develop confidence in raising concerns as they arise in order to safeguard the children in the nursery
- Conducting working practice observations of all aspects of nursery operations to ensure that procedures are working in practice and all children are supported fully by the staff. This includes all intimate care routines
- Conducting risk assessments of all aspects of nursery operations including intimate care and reviewing the safeguards in place. The nursery has assessed all the risks relating to intimate care routines and has placed appropriate safeguards in place to ensure the safety of all involved.

If any parent or member of staff has concerns or questions about nappy changing procedures or individual routines, please see the manager at the earliest opportunity.

This policy was adopted on	Signed on behalf of the nursery	Date for review
2021	Yvonne Waltham, Kelly Prince and Joanne Peterson	2025



Benjamin Rabbit Nursery

Use of Dummies in Nursery

At Benjamin Rabbit Nursery we recognise that a dummy can be a source of comfort for a child who is settling and/or upset, and that it may often form part of a child's sleep routine.

We also recognise that overuse of dummies may affect a child's language development as it may restrict the mouth movements needed for speech. As babies get older they need to learn to move their mouths in different ways, to smile, to blow bubbles, to make sounds, to chew food and eventually to talk. As babies move their mouths and experiment with babbling sounds they are learning to make the quick mouth movements needed for speech. The more practice they get the better their awareness of their mouths and the better their speech will be.

Our nursery will:

- Discuss the use of dummies with parents as part of babies' individual care plans
- Only allow dummies for comfort if a child is really upset (for example, if they are new to the setting or going through a transition) and/or as part of their sleep routine
- Store dummies in individual hygienic dummy boxes labelled with the child's name to prevent cross-contamination with other children
- Immediately clean or sterilise any dummy or bottle that falls on the floor or is picked up by another child.
- Dummies will be disposed of if they become damaged and/or when they are required to be disposed of.

When discouraging the dummy staff will:

- Make each child aware of a designated place where the dummy is stored
- Comfort the child and, if age/stage appropriate, explain in a sensitive and appropriate manner why they do not need their dummy
- Distract the child with other activities and ensure they are settled before leaving them to play
- Offer other methods of comfort such as a toy, teddy or blanket
- Explain to the child they can have their dummy when they go home or at sleep time.

We will also offer support and advice to parents to discourage dummy use during waking hours at home and suggest ways which the child can be weaned off their dummy through books and stories (when appropriate).

This policy was adopted on	Signed on behalf of the nursery	Date for review
2021	Yvonne Waltham, Kelly Prince and Joanne Peterson	2025

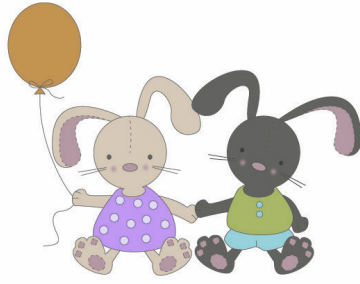

Benjamin Rabbit Nursery

Sleep

At Benjamin Rabbit Nursery we aim to ensure that all children have enough sleep to support their development and natural sleeping rhythms in a safe environment.

The safety of babies' sleeping is paramount. Our policy follows the advice provided by The Cot Death Society and Lullaby Trust to minimise the risk of Sudden Infant Death. We make sure that:

- Babies are placed on their backs to sleep, if a baby has rolled onto their tummy, you should turn them onto their back again, however once a baby can roll from back to front and back again, on their own, they can be left to find their own position
- Babies/toddlers are never put down to sleep with a bottle to self-feed
- Babies/toddlers are monitored visually when sleeping. Checks are recorded every 10 minutes and babies are never left in a separate sleep room without staff supervision at all times
- When monitoring, the staff member looks for the rise and fall of the chest and if the sleep position has changed
- As good practice we monitor babies under six months or a new baby sleeping during the first few weeks every five minutes until we are familiar with the child and their sleeping routines, to offer reassurance to them and families.

We provide a safe sleeping environment by:

- Monitoring the room temperature
- Using clean, light bedding/blankets and ensuring babies are appropriately dressed for sleep to avoid overheating
- Only using safety-approved cots or other suitable sleeping equipment (i.e. pods or mats) that are compliant with British Standard regulations, and mattress covers are used in conjunction with a clean fitted sheet
- Only letting babies sleep in prams if they lie flat and we have parents' written permission
- Not using cot bumpers or cluttering cots with soft toys, although comforters will be given where required
- Keeping all spaces around cots and beds clear from hanging objects i.e. hanging cords, blind cords, drawstring bags
- Ensuring every baby/toddler is provided with clean bedding
- Transferring any baby who falls asleep while being nursed by a practitioner to a safe sleeping surface to complete their rest
- Having a no smoking policy.

We ask parents to complete sheets on their child's sleeping routine with the child's key person when the child starts at nursery and these are reviewed and updated at timely intervals. If a baby has an unusual sleeping routine or a position that we do not use in the nursery i.e. babies sleeping on their tummies, we will explain our policy to the parents and not usually offer this unless the baby's doctor has advised the parent of a medical reason to do so. In which case we would ask them to sign to say they have requested we adopt a different position or pattern on the sleeping babies form.

We recognise parents' knowledge of their child with regard to sleep routines and will, where possible, work together to ensure each child's individual sleep routines and well-being continues to be met. However, staff will not force a child to sleep or keep them awake against his or her will. They will also not usually wake children from their sleep.

Staff will discuss any changes in sleep routines at the end of the day and share observations and information about children's behaviour when they do not receive enough sleep.

Sleeping twins

We follow the advice from The Lullaby Trust regarding sleeping twins.

Further information can be found at: www.lullabytrust.org.uk

This policy was adopted on	Signed on behalf of the nursery	Date for review
2021	Yvonne Waltham, Kelly Prince and Joanne Peterson	2025



Benjamin Rabbit Nursery
Bereavement

Legislation

- The Parental Bereavement Leave and Pay Act 2018
-

At Benjamin Rabbit Nursery we recognise that children and their families may experience grief and loss of close family members or friends or their family pets whilst with us in the nursery. We understand that this is not only a difficult time for families, but it may also be a confusing time for young children, especially if they have little or no understanding of why their parents are upset and why this person/pet is no longer around.

We aim to support both the child and their family and will adapt the following procedure to suit their individual needs and family preferences:

- We ask that if there is a loss of a family member or close friend that the parents inform the nursery as soon as they feel able to. This will enable us to support both the child and the family wherever we can and helps us to understand any potential changes in behaviour of a child who may be grieving themselves
- The key person and/or the manager will talk with the family to ascertain what support is needed or wanted from the nursery. This may be an informal discussion or a meeting away from the child to help calm a potentially upsetting situation
- The child may need extra support or one-to-one care during this difficult time. We will adapt our staffing arrangements so the child is fully supported by the most appropriate member of staff on duty, where possible the child's key person
- We will be as flexible as possible to adapt the sessions the child and family may need during this time.

We will adapt the above procedure as appropriate when a family pet dies to help the child to understand their loss and support their emotions through this time.

We also recognise that there may also be rare occasions when the nursery team is affected by a death of a child or member of staff. This will be a difficult time for the staff team, children and families. Below are some agencies that may be able to offer further support and counselling if this occurs.

The Samaritans: www.samaritans.org 116 123

Priory: www.priorygroup.com 0800 691 1481

Child Bereavement UK: www.childbereavementuk.org 01494 568 900

Cruse Bereavement Care: <https://www.cruse.org.uk/> 0808 808 1677

British Association of Counselling: www.bacp.co.uk

SANDS: www.sands.org.uk

Death of a Child

If an employee has a death of a child under the age of 18 or suffers a stillbirth from 24 weeks of pregnancy, all employees will be entitled to two weeks paid leave; subject to meeting the eligibility criteria having been employed for at least 26 weeks.

Support will be given, including making reasonable adjustments on the return to work and further ongoing support will be provided.

This policy was adopted on	Signed on behalf of the nursery	Date for review
2021	Yvonne Waltham, Kelly Prince and Joanne Peterson	2025



Benjamin Rabbit Nursery

Nutrition and Mealtimes

At Benjamin Rabbit Nursery we believe that mealtimes should be happy, social occasions for children and staff alike. We promote shared, enjoyable positive interactions at these times.

We are committed to offering children healthy, nutritious and balanced meals and snacks which meet needs and requirements.

We will ensure that:

- A balanced and healthy breakfast, midday meal, tea and two daily snacks are provided for children attending a full day at the nursery
- Menus are planned in advance, rotated regularly and reflect cultural diversity and variation. These are displayed for children and parents to view
- We provide nutritious food at all snack and meal times, avoiding large quantities of fat, sugar, salt and artificial additives, preservatives and colourings
- Menus include servings of fresh fruit and vegetables daily
- Parents and children are involved in menu planning
- Fresh drinking water is always available and accessible. It is frequently offered to children and babies and intake is monitored. In hot weather staff will encourage children to drink more water to keep them hydrated
- Individual dietary requirements are respected. We gather information from parents regarding their children's dietary needs, including any special dietary requirements, preferences and food allergies that a child has and any special health requirements, before a child starts or joins the nursery. Where appropriate, we will carry out a risk assessment in the case of allergies and work alongside parents to put into place an individual dietary plan for their child
- We give careful consideration to seating to avoid cross contamination of food from child to child. Where appropriate, an adult will sit with children during meals to ensure safety and minimise risks. Where appropriate, age/stage discussions will also take place with all children about allergies and potential risks to make them aware of the dangers of sharing certain foods
- Staff show sensitivity in providing for children's diets and allergies. They do not use a child's diet or allergy as a label for the child, or make a child feel singled out because of her/his diet or allergy
- Staff set a good example and sit with the children. Meal and snack times are organised so that they are social occasions in which children and staff participate in small groups. During meals and snack times children are encouraged to use their manners and say 'please' and 'thank you' and conversation is encouraged
- Staff use meal and snack times to help children to develop independence through making choices, serving food and drink, and feeding themselves
- Staff support children to make healthy choices and understand the need for healthy eating
- We provide foods from the diet of each of the children's cultural backgrounds, providing children with familiar foods and introducing them to new ones.
- Cultural differences in eating habits are respected
- Any child who shows signs of distress at being faced with a meal he/she does not like will have his/her food removed without any fuss. If a child does not finish his/her first course, he/she will still be given a helping of dessert
- Children not on special diets are encouraged to eat a small piece of everything

- Children who refuse to eat at the mealtime are offered food later in the day
- Children are given time to eat at their own pace and not rushed
- Quantities offered take account of the ages of the children being catered for in line with recommended portion sizes for babies and young children
- We promote positive attitudes to healthy eating through play opportunities and discussions
- The nursery provides parents with daily feedback on feeding routines for all children.
- No child is ever left alone when eating/drinking to minimise the risk of choking
- We will sometimes celebrate special occasions such as birthdays with the occasional treat of foods such as cake, sweets or biscuits. These will be given at mealtimes to prevent tooth decay and not spoil the child's appetite. Where we have frequent birthdays and celebrations we consider other alternatives such as celebrating through smiles and praise, stickers and badges, choosing a favourite story, becoming a special helper, playing a party game, dancing and/or singing their favourite song
- We ***do not*** allow parents to bring in cakes on special occasions unless they are shop bought and ingredients are fully understood. We ensure that all food brought in from parents meets the above and health and safety requirements and ingredients that are listed within the Food Information for Consumers (FIR) 2014 and detailed in the allergens policy and procedure
- All staff who prepare and handle food are competent to do so and receive training in food hygiene which is updated every three years
- In the very unlikely event of any food poisoning affecting two or more children on the premises, whether or not this may arise from food offered at the nursery, we will inform Ofsted as soon as reasonably practical and in all cases within 14 days. We will also inform the relevant health agencies and follow any advice given.

This policy was adopted on	Signed on behalf of the nursery	Date for review
2021	Yvonne Waltham, Kelly Prince and Joanne Peterson	2025



Benjamin Rabbit Nursery

Food Play

At Benjamin Rabbit Nursery we do not use real food for play with the children. We do use dry food in containers for shaking and colour recognition. We do use artificial food for play that is the right size for the age group to avoid choking. All food play is supervised by staff and children are discouraged from placing objects in their mouth. If they do this before a staff member can discourage them then this is washed.

We do use whole ice cubes for play often with objects inside as part of our understanding the world and science activities and food colourings to make gloop. Staff monitor to ensure any activity is not a choking risk. The children will undertake cooking activities to learn about food, weights and measures and simple maths calculations. Any children with allergies will not be excluded from cooking activities with food. Staff must ensure that it is safe and all children are able use all the ingredients based on their individual needs

This policy was adopted on	Signed on behalf of the nursery	Date for review
2021	Yvonne Waltham, Kelly Prince and Joanne Peterson	2025

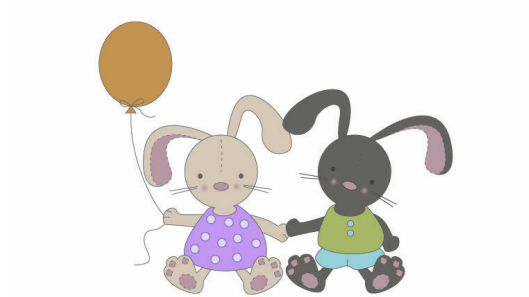

Benjamin Rabbit Nursery

Parents and Carers as Partners

At Benjamin Rabbit Nursery we believe that parents and staff need to work together in a close partnership in order for children to receive the quality of care and early learning to meet their individual needs. We welcome parents as partners and support a two-way sharing of information that helps establish trust and understanding. We are committed to supporting parents in an open and sensitive manner to include them as an integral part of the care and early learning team within the nursery.

The key person system supports engagement with all parents and will use strategies to ensure that all parents can contribute to their child's learning and development. Parents contribute to initial assessments of children's starting points on entry and they are kept well informed about their children's progress. Parents are encouraged to support and share information about their children's learning and development at home. The key person system ensures all practitioners use effective, targeted strategies and interventions to support learning that match most children's individual needs. We use a computer package called Tapestry to assist in the two way flow of information.

Our policy is to:

- Recognise and support parents as their child's first and most important educators and to welcome them into the life of the nursery
- Generate confidence and encourage parents to trust their own instincts and judgement regarding their own child
- Welcome parents into the nursery and provide an area where parents can speak confidentially with us as required
- Ensure nursery documentation and communications are provided in different formats to suit each parent's needs,
- Ensure that all parents are aware of the nursery's policies and procedures. The full policy and procedures are on our website and we have a written copy for reading in the parent room/ area.
- Maintain regular contact with parents to help us to build a secure and beneficial working relationship for their children
- Support parents in their own continuing education and personal development including helping them to develop their parenting skills and inform them of training available
- Create opportunities for parents to talk to other adults in a secure and supportive environment through such activities as open days, parents' evenings and a parents' forum
- Inform parents about the range and type of activities and experiences provided for children, the daily routines of the setting, the types of food and drinks provided for children and events through regularly distributed newsletters and the nursery website
- Operate a key person system to enable parents to establish a close, working relationship with a named practitioner and to support two-way information sharing about each child's individual needs both in nursery and at home. Parents are given the name of the key person of their child and their role when the child starts

- Inform parents on a regular basis about their child's progress and involve them in shared record keeping. Parents' meetings will be held twice a year. The nursery will consult with parents about the times of meetings to avoid excluding anyone
- Actively encourage parents to contribute to children's learning through sharing observations, interests and experiences from home. This may be verbally, sharing photographs or through Tapestry.
- Agree the best communication method with parents e.g. email, face-to-face, telephone and share information about the child's day, e.g. food eaten, activities, sleep times etc.
- Consider and discuss all suggestions from parents concerning the care and early learning of their child and nursery operation
- Inform all parents of the systems for registering queries, compliments, complaints or suggestions, and to check that these systems are understood by parents
- Make sure all parents have access to our written complaints procedure
- Share information about the Early Years Foundation Stage, young children's learning in the nursery, how parents can further support learning at home and where they can access further information
- Provide a written contract between the parent(s) and the nursery regarding conditions of acceptance and arrangements for payment
- Respect the family's religious and cultural backgrounds and beliefs and accommodate any special requirements wherever possible and practical to do so
- Inform parents how the nursery supports children with special educational needs and disabilities
- Find out the needs and expectations of parents. We will do this through regular feedback via questionnaires and feedback the results through the newsletters

This policy was adopted on	Signed on behalf of the nursery	Date for review
2021	Yvonne Waltham, Kelly Prince and Joanne Peterson	2025



Benjamin Rabbit Nursery

Separated Family

At Benjamin Rabbit Nursery we recognise that when parents separate it can be a difficult situation for all concerned. We understand that emotions may run high and this policy sets out how we will support the all parties in within the nursery including our staff team. The key person will work closely with the parents to build close relationships which will support the child's/children's emotional well-being and report any significant changes in behaviour to the parent. Parents will be signposted to relevant services and organisation for support for the whole family.

Parental Responsibility

If the parents of a child are married to each other at the time of the birth, or if they have jointly adopted a child, then they both have parental responsibility. Parents do not lose parental responsibility if they divorce, and this applies to both the resident and the non-resident parent.

This is not automatically the case for unmarried parents. According to current law, a mother always has parental responsibility for her child. However, a father has this responsibility only if he is married to the mother when the child is born or has acquired legal responsibility for his child through one of these three routes:

- By jointly registering the birth of the child with the mother (From 1 December 2003)
- By a parental responsibility agreement with the mother
- By a parental responsibility order, made by a court.

Nursery registration

During the registration process we collect details about both parents including who has parental responsibility, as this will avoid any future difficult situations.

We request these details on the child registration form. If a parent does not have parental responsibility, or has a court order in place to prevent this, we must have a copy of this documentation for the child's records.

If a child is registered by one parent of a separated family, we request disclosure of all relevant details relating to the child and other parent such as court orders or injunctions. This will make sure we can support the child and family fully in accordance with the policy set out below.

We will:

- Ensure the child's welfare is paramount at all times they are in the nursery
- Comply with any details of a court order where applicable to the child's attendance at the nursery where we have a copy attached to the child's file
- Provide information on the child's progress, e.g. learning journeys, progress checks within the nursery, to both parents where both hold parental responsibility
- Invite both parents to nursery events, including parental consultations and social events where both hold parental responsibility
- Ensure any incident or accident within the nursery relating to the child is reported to the person collecting the child

- Ensure that all matters known by the staff pertaining to the family and the parent's separation remain confidential
- Ensure that no member of staff takes sides regarding the separation and treats both parents equally and with due respect
- Not restrict access to any parent with parental responsibility unless a formal court order is in place. We respectfully ask that parents do not put us in this position.

We ask parents to:

- Provide us with all information relating to parental responsibilities, court orders and injunctions
- Update information that changes any of the above as soon as practicably possible
- Work with us to ensure continuity of care and support for your child
- Not involve nursery staff in any family disputes, unless this directly impacts on the care we provide for the child
- Talk to the manager/key person away from the child when this relates to family separation in order to avoid the child becoming upset. This can be arranged as a more formal meeting or as an informal chat
- Not ask the nursery to take sides in any dispute. We will only take the side of your child and this will require us to be neutral at all times.

This policy was adopted on	Signed on behalf of the nursery	Date for review
2021	Yvonne Waltham, Kelly Prince and Joanne Peterson	2025



Benjamin Rabbit Nursery

Complaints and Compliments

At Benjamin Rabbit Nursery we believe that parents are entitled to expect courtesy and prompt, careful attention to their children's needs. We hope that at all times parents are happy with the service provided and we encourage parents to voice their appreciation to the staff concerned.

We record all compliments and share these with staff.

We welcome any suggestions from parents on how we can improve our services, and will give prompt and serious attention to any concerns that parents may have. Any concerns will be dealt with professionally and promptly to ensure that any issues arising from them are handled effectively and to ensure the welfare of all children, enable ongoing cooperative partnership with parents and to continually improve the quality of the nursery.

We have a formal procedure for dealing with complaints where we are not able to resolve a concern. Where any concern or complaint relates to child protection, we follow our *Safeguarding/Child Protection Policy.

Internal complaints procedure

Stage 1

If any parent should have cause for concern or any queries regarding the care or early learning provided by the nursery, they should in the first instance take it up with the child's key person or a senior member of staff/room leader. This needs to be recorded by the staff member and the resolution agreed with the parent.

Stage 2

If the issue remains unresolved or parents feel they have received an unsatisfactory outcome, then they must present their concerns in writing as a formal complaint to the deputy/nursery manager. The manager will then investigate the complaint and will usually report back to the parent within five working days unless the investigation requires speaking to staff who are not present in the nursery. The manager will document the complaint fully and the actions taken in relation to it in the complaints log book and inform the parents of the outcome

(Most complaints are usually resolved informally at stage 1 or 2.)

Stage 3

If the matter is still not resolved, the nursery will hold a formal meeting between the manager, parent and a senior staff member to ensure that it is dealt with comprehensively. The nursery will make a record of the meeting and document any actions. All parties present at the meeting will review the accuracy of the record, and be asked to sign to agree it and receive a copy. This will signify the conclusion of the procedure.

Stage 4

If the matter cannot be resolved to their satisfaction, then parents have the right to raise the matter with Ofsted. Parents are made aware that they can contact Ofsted at any time if they have a concern that cannot be resolved locally. Ofsted is the registering authority for nurseries in England and investigates all complaints that suggest a provider may not be meeting the requirements of the nursery's registration.

A record of complaints will be kept in the nursery. The record will include the name of the complainant, the nature of the complaint, date and time complaint received, action(s) taken, result of any investigations and any information given to the complainant including a dated response.

Parents will be able to access this record if they wish; however, all personal details relating to any complaint will be stored confidentially and will be only accessible by the parties involved. Ofsted inspectors will have access to this record at any time during visits to ensure actions have been met appropriately.

Contact details for Ofsted:

Email: enquiries@ofsted.gov.uk

Telephone: 0300 123 1231

By post:
Ofsted
Piccadilly Gate
Store Street
Manchester
M1 2WD

Ofsted undertakes inspections of nurseries as part of the usual process of compliance and parents will also be informed if the nursery becomes aware that they are going to be inspected and after inspection the nursery will provide a copy of the report to parents and/or carers of children attending on a regular basis.

This policy was adopted on	Signed on behalf of the nursery	Date for review
2021	Yvonne Waltham, Kelly Prince and Joanne Peterson	2025



Benjamin Rabbit Nursery

Conflict Resolution with Parents and Aggressive Behaviour

Policy

At Benjamin Rabbit Nursery we believe that we have a strong partnership with our parents and an open door policy to discuss any matters.

If as a parent you have any concerns or issues you wish to raise with the nursery then please follow the complaints procedure.

In the case of a parent emailing, calling or using social media to complain about the nursery we will direct them to the correct procedure for raising a complaint. Should a parent be considered defamatory then we will take legal action.

We have a zero tolerance on abusive calls, emails, social media contact and face to face confrontation.

Abusive Calls

The call taker receiving an abusive call will ask the caller to follow the complaints policy. If the abuse continues the call taker will end the call. Any abusive calls will be logged with an outline of the conversation.

Abusive Emails

The responder will ask the parents to come into the setting to speak in person, as per our complaints policy. If the emails persist the manager may seek legal action. All emails will be kept as evidence until the matter is resolved.

Social Media

If slanderous or abusive messages appear on any social media sites we will address these immediately with a request to follow our complaints procedure. We will endeavour to resolve any issue raised through our complaints procedure. If slanderous/abusive messages continue we will seek legal action against the complainant.

In the event that any person inside the nursery starts to act in an aggressive manner at the nursery, our policy is to:

- Direct the person away from the children and into a private area, such as the office (where appropriate)
- Ensure that a second member of staff is in attendance, where possible, whilst continuing to ensure the safe supervision of the children
- Remain calm and professional in order to calm the aggressive person, making it clear that we do not tolerate aggressive or abusive language or behaviour
- If the aggressive behaviour continues or escalates we will contact the police in order to ensure the safety of our staff team, children and families
- If the person calms down and stops the aggressive behaviour a member of staff will listen to their concerns and try to resolve the issue
- Following an aggressive confrontation an incident form will be completed detailing the time, reason and any action taken
- Any aggressive behaviour from a parent could result in the withdrawal of a place for the child/ren. Parents will be informed, by the management team, in writing within 3 days of any incident that involved aggressive or threatening behaviour to their staff

- Management will provide support and reassurance to any staff member involved in such an incident
- Management will signpost parents to organisations/professionals that can offer support if applicable.

This policy was adopted on	Signed on behalf of the nursery	Date for review
2021	Yvonne Waltham, Kelly Prince and Joanne Peterson	2025

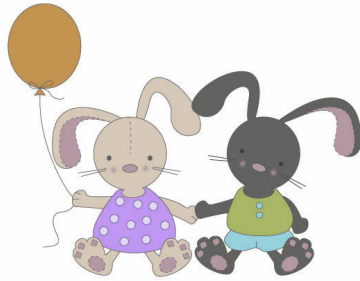

Benjamin Rabbit Nursery

Access and Storage of Information

At Benjamin Rabbit Nursery we have an open access policy in relation to accessing information about the nursery and parents' own children. This policy is subject to the laws relating to data protection and document retention.

Parents are welcome to view the policies and procedures of the nursery which govern the way in which the nursery operates. These may be viewed at any time when the nursery is open, simply by asking the nursery manager or by accessing the file in **the parent room/manager office** or on the nursery website. The nursery manager or any other relevant staff member will also explain any policies and procedures to parents or use any other methods to make sure that parents understand these in line with the nursery's communications policy.

Parents are also welcome to see and contribute to all the records that are kept on their child. However, we must adhere to data protection laws and, where relevant, any guidance from the relevant agencies for child protection.

As we hold personal information about staff and families, we are registered under data protection law with the Information Commissioner's Office. A copy of the certificate can be viewed at the nursery. All parent, child and staff information is stored securely according to the requirements of data protection registration, including details, permissions, certificates and photographic images. We will ensure that staff understand the need to protect the privacy of the children in their care as well as the legal requirements that exist to ensure that information relating to the child is handled in a way that ensures confidentiality.

The nursery's records and documentation that are required to be kept and stored by current legislation are performed in accordance with minimum legal archiving requirements. We currently archive these records for at least 24 years to ensure we are covered for any child protection concerns.

Nursery records and documentation that are not required to be kept are deleted or destroyed in line with the current data protection laws and our Privacy Notice which can be found [Insert details of where a parent can find the nursery's Privacy Notice].

If Parents have a specific deletion or retention request regarding any data that we hold, please raise a query in writing and we will respond formally to your request.

This policy will be reviewed annually and amended according to any change in law/legislation.

This policy was adopted on	Signed on behalf of the nursery	Date for review
2021	Yvonne Waltham, Kelly Prince and Joanne Peterson	2025

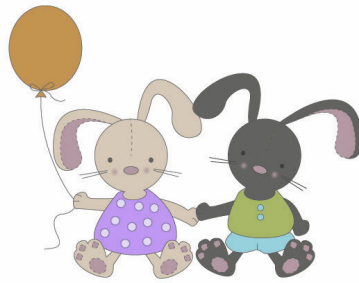

Benjamin Rabbit Nursery

Admissions

At Benjamin Rabbit Nursery, we care for **up to 72** children between the ages of **3 months** and five years at both our sites in Medway and Snodland.

The numbers and ages of children admitted to the nursery comply with the legal space requirements set out in the Early Years Foundation Stage (EYFS). When considering admissions we are mindful of staff: child ratios and the facilities available at the nursery.

The nursery will use the following admission criteria on a first come first serve basis.

1. Children whose parents live within the area.
2. Children who have siblings who are already with us
3. A child known by the local authority to have special educational needs and/or a disability (SEND) and whose needs can be best met at the preferred nursery
4. A vulnerable child with either a Child Protection or a Child in Need Plan, or in receipt of other local authority support
5. Looked after children

This is dependent occupancy and room availability. We operate a waiting list and places are offered on an availability basis.

We operate an inclusion and equality policy and ensure that all children have access to nursery places and services irrespective of their gender, race, disability, religion or belief or sexual orientation of parents.

Prior to a child attending nursery, parents must complete and sign a contract and registration form. These forms provide the nursery with personal details relating to the child. For example, name, date of birth, address, emergency contact details, parental responsibilities, dietary requirements, collection arrangements, fees and sessions, contact details for parents, doctor's contact details, health visitor contact details, allergies, parental consent and vaccinations etc.

At Benjamin Rabbit Nursery we provide free funded places and private placements for children. These places will be allocated on a first come, first served basis and can be booked a term in advance on payment of a small deposit which is non refundable. Please note for admissions for the free nursery education we have a termly intake and in line with government regulations on age.

When you register your child for their funded place we will discuss your needs and, as far as possible with availability and staffing arrangements, we will accommodate your wishes. We reserve the right to limit and have specific funded sessions, according to our business requirements.

This policy was adopted on	Signed on behalf of the nursery	Date for review
----------------------------	---------------------------------	-----------------

2021	Yvonne Waltham, Kelly Prince and Joanne Peterson	2025
------	--	------



Benjamin Rabbit Nursery

Arrivals and Departures

At Benjamin Rabbit Nursery we give a warm welcome to every child and family on their arrival and departure, as well as ensuring the safety of children, parent/carers, visitors, employees, volunteers and students.

Parents are requested to pass the care of their child to a member of staff who will ensure his/her safety. The staff member receiving the child immediately records his/her arrival in the daily attendance register. The staff member also records any specific information provided by the parents, including the child's interests, experiences and observations from home.

If the parent requests the child is given medicine during the day the staff member must ensure that the medication procedure is followed.

If the child is to be collected by someone who is not the parent at the end of the session, there is an agreed procedure that must be followed to identify the designated person. Photo identification or a password are also required where possible for the designated adult. Parents are informed about these arrangements and reminded about them regularly. Other than the parent/s or legal guardian of the child, we do not allow anyone under the age of 18 to collect. If anyone under the age of 18 arrives to collect child, the parent/carer will be contacted.

The child's key person or other nominated staff member must plan the departure of the child. This should include opportunities to discuss the child's day with the parent, e.g. meals, sleep time, activities, interests, progress and friendships. The parent should be told about any accidents or incidents and the appropriate records must be signed by the parent before departure. Where applicable, all medicines should be recovered from the medicine box/fridge after the parent has arrived and handed to him/her personally. The medication policy is to be followed regarding parental signature.

The nursery will not release a child to anyone other than the known parent unless an agreement has been made at the time of arrival. In the case of any emergency such as a parent being delayed and arranging for a designated adult to collect a child, the parent should inform the designated person of the agreed procedure and contact the nursery about the arrangements as soon as possible. If in any doubt the nursery will check the person's identity by ringing the child's parent or their emergency contact number (please refer to the late collection policy).

On departure, the staff member releasing the child must mark the child register immediately marked to show that the child has left the premises.

Parents/carers will be informed and reminded not to allow any other person onto the premises when dropping-off or collecting, this is to ensure the safety at all times.

In the unlikely event that someone gains unauthorised access to the premises and if it feels safe to do so, a member of staff will ask the person what the purpose of their visit is. If needed our lockdown procedure will be initiated by staff and the police will be called. In any

cases where someone has gained unauthorised access to the premises we will revisit our arrivals and departures procedures and risk assessment.

Adults arriving under the influence of alcohol or drugs

Please refer to the alcohol and substance misuse policy.

Arrivals and departures of visitors

For arrivals and departures of visitors the nursery requires appropriate records to be completed on entry and exit e.g. in the visitors' book. Please refer to supervision of visitors policy for further information.

Staff, Students and Volunteers

Staff, students and volunteers are responsible for ensuring they sign themselves in and out of the building, including on breaks and lunchtimes.

This policy was adopted on	Signed on behalf of the nursery	Date for review
2021	Yvonne Waltham, Kelly Prince and Joanne Peterson	2025



Benjamin Rabbit Nursery

Late Collection and Non-Collection

At Benjamin Rabbit Nursery we expect all parents to agree an approximate time to collect their child from the nursery. We give parents information about the procedures to follow if they expect to be late. These include:

- Agreeing a safety password with the nursery in advance to be used by anyone collecting a child who is not the parent (designated adult)
- Calling the nursery as soon as possible to advise of their situation
- Asking a designated adult to collect their child wherever possible
- Informing the nursery of this person's identity so the nursery can talk to the child if appropriate. This will help to reduce or eliminate any distress caused by this situation
- If the designated person is not known to the nursery staff, the parent must provide a detailed description of this person, including their date of birth where known. This designated person must know the individual child's safety password in order for the nursery to release the child into their care. This is the responsibility of the parent.

If a child has not been collected from the nursery after a reasonable amount of time (15 minutes) and we have not been notified of a reason for lateness, we initiate the following procedure:

- The nursery manager will be informed that a child has not been collected
- The manager will check for any information regarding changes to normal routines, parents' work patterns or general information. If there is no information recorded, the manager will try to contact the parents on the telephone numbers provided for their mobile, home or work. If this fails the manager will try the emergency contacts shown on the child's records
- The manager/staff member in charge and one other member of staff must stay behind with the child (if outside normal operating hours). During normal operating times, the nursery will plan to meet required staff ratios. If the parents have still not collected the child, the manager will telephone all contact numbers available every 10 minutes until contact is made. These calls will be logged on a full incident record
- In the event of no contact being made after one hour has lapsed, the person in charge will ring the local authority children's social services emergency duty team
- The nursery will inform Ofsted as soon as convenient
- The two members of staff will remain in the building until suitable arrangements have been made for the collection of the child
- The child's welfare and needs will be met at all times and to minimise distress staff will distract, comfort and reassure the child during the process
- In order to provide this additional care a late fee of **10%** will be charged to parents. This will pay for any additional operational costs that caring for a child outside their normal nursery hours may incur.

This policy was adopted on	Signed on behalf of the nursery	Date for review
2021	Yvonne Waltham, Kelly Prince and Joanne Peterson	2025

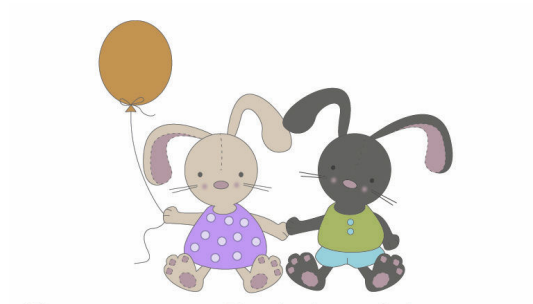

Benjamin Rabbit Nursery

Nursery Operational Plan

At Benjamin Rabbit Nursery we provide quality affordable childcare for the local community. Quality childcare brings benefits for the whole community, enabling parents to return to work and combine employment with family life and enabling employers to retain and recruit employees from the local community.

We want parents to feel confident about the quality of care that is provided for their child in order for them to have no concerns for their child's health, welfare and early learning. To continuously develop our practice, we regularly complete a self-evaluation cycle. We welcome parent's opinions and contributions to the self-evaluation process and actively seek feedback through questionnaires, parents' evenings and informal discussion which is recorded.

In order for Benjamin Rabbit Nursery to run effectively and efficiently serve local community needs, it is important that we have an operational plan that is implemented, reviewed and revised on a regular basis. This plan is a blueprint for managing the nursery. It describes how the nursery is run and what type of service is provided. It describes the nursery service, the structure of the nursery, who is responsible and guidance on practices and procedures.



Benjamin Rabbit Nursery

COVID-19 Policy.

The following policy will remain in place until such time as the government changes restrictions or a vaccine is found and/or remedial medicines are effective.

- Daily risk assessments for opening and closing are to be carried out by the manager and deputy manager. These will be kept in the office. Rooms will have separate risk assessments to be completed AM and PM by the room leaders or next in charge.
- Where possible, staff are to bring in freshly laundered uniform that has been kept in a sealed bag and change once on premises.
- Staff are to walk, cycle or drive into work as much as possible. Those using public transport are to adhere to social distancing measures and to use face coverings.
- Parents/carers are not allowed to enter the building (unless completing settling in sessions. In these cases, there is other guidelines to follow). For those needing to leave buggies, this must be handed to staff whom are wearing gloves, folded down ready for storage.
- Parents/carers doing settling in or visits will have their temperature taken, they must wash hands and wear shoe covers prior to entering the nursery rooms.
- Where possible, only one parent/carer to attend setting.
- Staff need to ensure that they wipe their mobiles phones with antibacterial wipes as they come in and after their breaks and leave in the managers office. (wipes will be available in the office)
- Children and staff will have their temperatures taken with a non-contact thermometer as they enter. Any child or staff with a temperature over 37.8 degrees or a continuous cough will be sent home immediately.
- Children will be taken into the bathroom to wash their hands-on entry and then taken to their respective rooms by a staff member. Handwashing MUST take place at food times, after messy play, after garden play, toileting and at any other times deemed necessary.
- The children's health and wellbeing will be monitored throughout the day by staff and managers informed of any concerns. Noses must be wiped with a tissue whilst wearing gloves. Please follow the catch it, bin it, kill it guidance.
- Children are to have sun cream applied before attending nursery. Sun cream that is provided for nursery must be in a labelled sealed bag that can be kept on site.
- Staff must adhere to social distancing guidelines wherever possible in the rooms and when on breaks. If staff choose to leave the premises during their break, please follow social distancing guidelines and ensure temperature are taken and hands are washed upon return.
- For all food preparation and handling, gloves and aprons MUST be worn. Staff are to only enter the kitchen when absolutely necessary. It is not an area for socialising.

- For toileting and nappy changes, gloves and aprons MUST be worn at all times. Staff must let us know in advance when stocks run low.
- Upon collection, we ask that Parents/Carers respect the social distancing measures outside. At Chatham, the children will be brought to the parent room 15 minutes before the end of their session ready to go home. At Holborough, the staff will bring the children out as necessary.
- Key staff will be working with their key children as far as possible.
- All rooms are to separately visit the garden in groups.
- There will be no visits to the local shops, library or groups at this present time.
- Activities must be pre-planned and adhere to the EYFS. The children are to be kept in groups and activities to be stimulating. Toys are to be cleaned with antibacterial fluid after each use. The rotas that will need to be signed off on a daily basis.
- Malleable items, such as sand and water, will be removed at this present time.
- Doors and windows will be open as much as possible.
- Room leaders are responsible for ensuring and monitoring of this, but it is everyone's responsibility to follow this.
- If staff or children begin to show symptoms of the Coronavirus, they MUST self-isolate for 7 days and if staff or a child is living with someone who begins to show symptoms, they MUST self-isolate for 14 days. This is Government regulations. Staff can get an isolation note from 111. Parents/carers need to inform us if they have any concerns
- If staff develop symptoms, or live with someone who experiences symptoms, you need to be tested for the virus and inform management of the outcome. We will then inform the relevant agencies and follow instructions where necessary.
- If you are continuing to shield, please inform a member of management at Benjamin Rabbit Nursery.

This complies with current guidance as stated from the Government. These are long term measures, and this will be a new way of working for the future.

We would advise all staff and parents to read the Covid 19 government documents.

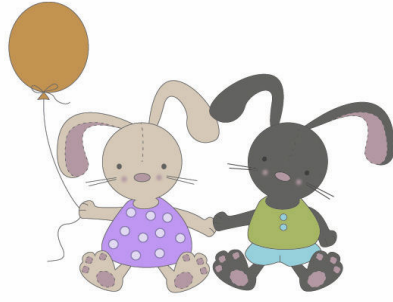

Benjamin Rabbit Nursery

GDPR Privacy Notice

WHAT IS THE PURPOSE OF THIS DOCUMENT?

Benjamin Rabbit Nursery is committed to protecting the privacy and security of your personal information.

This privacy notice describes how the Nursery collects and uses personal information about employees of the Nursery (“Employees”), children attending the Nursery (“Child” or “Children”) and the parents of the Children (“Parents”) (known collectively as “You” or “Your”), in accordance with the General Data Protection Regulation (GDPR).

Benjamin Rabbit Nursery is a “data controller”. This means that we are responsible for deciding how we hold and use personal information about You. We are required under data protection legislation to notify You of the information contained in this privacy notice.

This notice applies to Employees, Children and Parents. This notice does not form part of any contract of employment or other contract to provide services. We may update this notice at any time but if we do so, we will provide You with an updated copy of this notice as soon as reasonably practical.

It is important that Employees, Children and Parents read and retain this notice, together with any other privacy notice we may provide on specific occasions when we are collecting or processing personal information about You, so that You are aware of how and why we are using such information and what Your rights are under the data protection legislation.

DATA PROTECTION PRINCIPLES

We will comply with data protection law. This says that the personal information we hold about You must be:

1. Used lawfully, fairly and in a transparent way.
2. Collected only for valid purposes that we have clearly explained to You and not used in any way that is incompatible with those purposes.
3. Relevant to the purposes we have told You about and limited only to those purposes.
4. Accurate and kept up to date.
5. Kept only as long as necessary for the purposes we have told You about.
6. Kept securely.

THE KIND OF INFORMATION WE HOLD ABOUT YOU

Personal data, or personal information, means any information about an individual from which that person can be identified. It does not include data where the identity has been removed (anonymous data).

There are “special categories” of more sensitive personal data which require a higher level of protection, such as information about a person’s health or sexual orientation.

Employees:

We will collect, store, and use the following categories of personal information about Employees:

- Personal contact details such as name, title, addresses, telephone numbers, and personal email addresses.
- Date of birth.
- Gender.
- Marital status and dependants.
- Next of kin and emergency contact information.
- National Insurance number.
- Bank account details, payroll records and tax status information.
- Salary, annual leave, pension and benefits information.
- Start date and, if different, the date of an Employee's continuous employment.
- Location of employment or workplace.
- Copy of driving licence (where applicable).
- Recruitment information (including copies of right to work documentation, references and other information included in a CV or cover letter or as part of the application process).
- Employment records (including job titles, work history, working hours, holidays, training records and professional memberships).
- Personnel files and training records including performance information, disciplinary and grievance information, and working time records.
- Information about your use of our information and communications systems.
- Records of any reportable death, injury, disease or dangerous occurrence.

We may also collect, store and use the following "special categories" of more sensitive personal information:

- Information about an Employee's race or ethnicity.
- Information about an Employee's health, including any medical condition, accident, health and sickness records, including:
 - where an Employee leaves employment and under any share plan operated by a group company the reason for leaving is determined to be ill-health, injury or disability, the records relating to that decision;
 - details of any absences (other than holidays) from work including time on statutory parental leave and sick leave; and
 - where an Employee leaves employment and the reason for leaving is related to their health, information about that condition needed for pensions and permanent health insurance purposes.

Children:

We will collect, store, and use the following categories of personal information about Children:

- Name
- Date of birth
- Home address
- Dietary requirements
- Attendance information
- Photographs and video clips of the Child to signpost Children to where their belongings are stored at the Nursery that they attend, and also for general display purposes
- Emergency contact should Parents be unavailable and the emergency contact's contact details
- Record book for each Child containing the work of the Child whilst at the Nursery, observations about the Child's development whilst at the Nursery from Employees of the Nursery, specific examples of the Child's progress, photographs demonstrating the Child's development whilst at the Nursery, and personal details of the Child (e.g. their date of birth) ("Progress Report")
- Records relating to individual Children e.g. care plans, common assessment frameworks, speech and language referral forms
- Accidents and pre-existing injuries forms
- Records of any reportable death, injury, disease or dangerous occurrence
- Observation, planning and assessment records of Children

We may also collect, store and use the following "special categories" of more sensitive personal information:

- Information about a Child's race or ethnicity, spoken language and nationality.
- Information about a Child's health, including any medical condition, health and sickness records.
- Information about a Child's accident or incident reports including reports of pre-existing injuries.
- Information about a Child's incident forms / child protection referral forms / child protection case details / reports.

Parents:

We will collect, store, and use the following categories of personal information about Parents:

- Name
- Home address
- Telephone numbers, and personal email addresses.
- National Insurance number.

- Bank account details.

We may also collect, store and use the following “special categories” of more sensitive personal information:

- Information about a Parent’s race or ethnicity, spoken language and nationality.
- Conversations with Parents where Employees of the Nursery deem it relevant to the prevention of radicalisation or other aspects of the governments Prevent strategy.

HOW IS YOUR PERSONAL INFORMATION COLLECTED?

Employees:

We collect personal information about Employees through the application and recruitment process, either directly from candidates or sometimes from an employment agency or background check provider. We may sometimes collect additional information from third parties including former employers, credit reference agencies or other background check agencies.

We will collect additional personal information in the course of job-related activities throughout the period of when an Employee works for us.

Children and Parents:

We collect personal information about Children and Parents from when the initial enquiry is made by the Parents, through the enrolment process and until the Children stop using the Nursery’s services.

HOW WE WILL USE INFORMATION ABOUT YOU

We will only use Your personal information when the law allows us to. Most commonly, we will use Your personal information in the following circumstances:

1. Where we need to perform the contract we have entered into with You.
2. Where we need to comply with a legal obligation.
3. Where it is necessary for our legitimate interests (or those of a third party) and Your interests and fundamental rights do not override those interests.

We may also use Your personal information in the following situations, which are likely to be rare:

1. Where we need to protect Your interests (or someone else’s interests).

Situations in which we will use Employee personal information

We need all the categories of information in the list above (see Employee section within the Paragraph entitled ‘The Kind of Information We Hold About You’) primarily to allow us to perform our contracts with Employees and to enable us to comply with legal obligations. The situations in which we will process Employee personal information are listed below.

- Making a decision about an Employee's recruitment or appointment.
- Checking an Employee is legally entitled to work in the UK. Paying an Employee and, if an Employee is an Employee or deemed Employee for tax purposes, deducting tax and National Insurance contributions (NICs).
- Providing any Employee benefits to Employees.
- Enrolling you in a pension arrangement in accordance with our statutory automatic enrolment duties.
- Liaising with the trustees or managers of a pension arrangement operated by a group company, your pension provider and any other provider of employee benefits.
- Administering the contract we have entered into with an Employee.
- Conducting performance and/or salary reviews, managing performance and determining performance requirements.
- Assessing qualifications for a particular job or task, including decisions about promotions.
- Gathering evidence for possible grievance or disciplinary hearings.
- Making decisions about an Employee's continued employment, engagement.
- Making arrangements for the termination of our working relationship.
- Education, training and development requirements.
- Dealing with legal disputes involving Employees, including accidents at work.
- Ascertaining an Employee's fitness to work.
- Managing sickness absence.
- Complying with health and safety obligations.
- To prevent fraud.
- To monitor your use of our information and communication systems to ensure compliance with our IT policies.
- To ensure network and information security, including preventing unauthorised access to our computer and electronic communications systems and preventing malicious software distribution.
- Equal opportunities monitoring.

Some of the above grounds for processing will overlap and there may be several grounds which justify our use of an Employee's personal information.

Situations in which the Nursery will use personal information of Children

We need all the categories of information in the list above (see Children section within the Paragraph entitled 'The Kind of Information We Hold About You') primarily to allow us to perform our obligations (including our legal obligations to Children. The situations in which we will process personal information of Children are listed below.

- Upon consent from the Parents, Personal Data of Children will be shared with schools for progression into the next stage of their education.

- Personal information of Children will be shared with local authorities without the consent of Parents where there is a situation where child protection is necessary.
- The personal information of Children will be shared with local authorities without the consent of Parents for funding purposes.
- Ofsted will be allowed access to the Nursery's systems to review child protection records.
 - To ensure we meet the needs of the Children
 - To enable the appropriate funding to be received
 - Report on a Child's progress whilst with the Nursery
 - To check safeguarding records
 - To check complaint records
 - To check attendance patterns are recorded
 - When a Child's Progress Report is given to its Parent in order for that Parent to pass the same Progress Report to a school for application or enrolment purposes

Situations in which the Nursery will use personal information of Parents

We need all the categories of information in the list above (see Parents section within the Paragraph entitled 'The Kind of Information we Hold About You') primarily to allow us to perform our contracts with Parents and to enable us to comply with legal obligations. The situations in which we will process personal information of Parents are listed below.

- The personal information of Parents will be shared with local authorities without the consent of Parents for funding purposes.
- To report on a Child's attendance
- To be able to contact a Parent or a Child's emergency contact about their Child
- To ensure nursery fees are paid

If Employees and Parents fail to provide personal information

If Employees and Parents fail to provide certain information when requested, we may not be able to perform the respective contracts we have entered into with Employees and Parents, or we may be prevented from complying with our respective legal obligations to Employees, Children and Parents.

Change of purpose

We will only use Your personal information for the purposes for which we collected it, unless we reasonably consider that we need to use it for another reason and that reason is compatible with the original purpose. If we need to use Your personal information for an unrelated purpose, we will notify the Employee, Child or Parent, as is appropriate in the circumstances, and we will explain the legal basis which allows us to do so.

Please note that we may process an Employee's, a Child's or a Parent's personal information without their respective knowledge or consent, as relevant to the circumstances, in

compliance with the above rules, where this is required or permitted by law.

HOW WE USE PARTICULARLY SENSITIVE PERSONAL INFORMATION

“Special categories” of particularly sensitive personal information require higher levels of protection. We need to have further justification for collecting, storing and using this type of personal information. We have in place an appropriate policy document and safeguards which we are required by law to maintain when processing such data. We may process special categories of personal information in the following circumstances:

1. In limited circumstances, with Employee or Parent explicit written consent.
2. Where we need to carry out our legal obligations or exercise rights in connection with Employee employment.
3. Where it is needed in the public interest, such as for equal opportunities monitoring or in relation to our occupational pension scheme.

Less commonly, we may process this type of information where it is needed in relation to legal claims or where it is needed to protect an Employee, a Child or a Parents’ interests (or someone else’s interests) and the Employee, Child or Parent as is appropriate is not capable of giving consent, or where the Employee or Parent has already made the information public.

The Nursery’s obligations as an employer

We will use particularly sensitive personal information of Employees in the following ways:

- We will use information relating to leaves of absence, which may include sickness absence or family related leaves, to comply with employment and other laws.
- We will use information about the physical or mental health of an Employee, or their disability status, to ensure Employee health and safety in the workplace and to assess the fitness of Employees to work, to provide appropriate workplace adjustments, to monitor and manage sickness absence and to administer benefits including statutory maternity pay, statutory sick pay, pensions and permanent health insurance.
- We will use information about an Employee’s race or national or ethnic origin, religious, philosophical or moral beliefs, or an Employee’s sexual life or sexual orientation, to ensure meaningful equal opportunity monitoring and reporting.

Do we need Employee consent?

We do not need the consent of Employees if we use special categories of personal information in accordance with our written policy to carry out our legal obligations or exercise specific rights in the field of employment law. In limited circumstances, we may approach Employees for their written consent to allow us to process certain particularly sensitive data. If we do so, we will provide Employees with full details of the information that we would like and the reason we need it, so that Employees can carefully consider whether they wish to consent. Employees should be aware that it is not a condition of their contract with the nursery that they agree to any request for consent from us.

INFORMATION ABOUT CRIMINAL CONVICTIONS

We may only use information relating to criminal convictions where the law allows us to do so. This will usually be where such processing is necessary to carry out our obligations and provided we do so in line with our data protection policy.

Less commonly, we may use information relating to criminal convictions where it is necessary in relation to legal claims, where it is necessary to protect the interests of You (or someone else's interests) and You are not capable of giving your consent, or where an Employee or a Parent, as is relevant to the circumstances, has already made the information public.

We envisage that we will hold information about criminal convictions.

We will only collect information about criminal convictions if it is appropriate given the nature of the role and where we are legally able to do so, which includes but is not limited to Disclosure and Barring Service ("DBS") checks. Where appropriate, we will collect information about criminal convictions as part of the recruitment process or we may be notified of such information directly by you in the course of you working for us. We will use information about criminal convictions and offences in the following ways:

- To conduct a DBS check on each Employee, to record the date of the DBS check, the number of the DBS check and the name of the body conducting the DBS check.

We are allowed to use your personal information in this way to carry out our obligations. We have in place an appropriate policy and safeguards which we are required by law to maintain when processing such data.

AUTOMATED DECISION-MAKING

Automated decision-making takes place when an electronic system uses personal information to make a decision without human intervention. We are allowed to use automated decision-making in the following circumstances:

1. Where we have notified Employees or Parents of the decision and given the Employee or the Parent as is appropriate 21 days to request a reconsideration.
2. Where it is necessary to perform the contract with an Employee or a Parent and appropriate measures are in place to safeguard the Employee's, the Child's or the Parent's rights as is appropriate.
3. In limited circumstances, with explicit written consent from the Employee or the Parent, as is appropriate, and where appropriate measures are in place to safeguard Employee or Parent rights.

If we make an automated decision on the basis of any particularly sensitive personal information, we must have either explicit written consent from an Employee or a Parent as is appropriate, or it must be justified in the public interest, and we must also put in place appropriate measures to safeguard an Employee or a Parents rights as is relevant in the circumstances.

You will not be subject to decisions that will have a significant impact on You based solely on automated decision-making, unless we have a lawful basis for doing so and we have notified the Employee or the Parent as is appropriate in the circumstances.

DATA SHARING

We may have to share Employee, Child or Parent data with third parties, including third-party service providers and other entities in the group.

We require third parties to respect the security of Your data and to treat it in accordance with the law.

Why might the Nursery share Employee, Child or Parent personal information with third parties?

We will share Your personal information with third parties where required by law, where it is necessary to administer the working relationship with You or where we have another legitimate interest in doing so.

Which third-party service providers process my personal information?

"Third parties" includes third-party service providers (including contractors and designated agents), local authorities, regulatory bodies, schools and other entities within our group. The following third-party service providers process personal information about you for the following purposes:

- Local Authorities – for funding and monitoring reasons (e.g. equal opportunities and uptake of funded hours)
- Regulatory bodies – for ensuring compliance and the safety and welfare of the children
- Schools – to provide a successful transition by ensuring information about the child's progress and current level of development and interests are shared

We will share personal data regarding your participation in any pension arrangement operated by a group company with the trustees or scheme managers of the arrangement in connection with the administration of the arrangements.

How secure is my information with third-party service providers and other entities in our group?

All our third-party service providers and other entities in the group are required to take appropriate security measures to protect Your personal information in line with our policies. We do not allow our third-party service providers to use Your personal data for their own purposes. We only permit them to process Your personal data for specified purposes and in accordance with our instructions.

When might you share my personal information with other entities in the group?

We will share Your personal information with other entities in our group as part of our [DESCRIBE OTHER KNOWN ACTIVITIES].

What about other third parties?

We may share Your personal information with other third parties, for example in the context of the possible sale or restructuring of the business. In this situation we will, so far as possible, share anonymised data with the other parties before the transaction completes. Once the transaction is completed, we will share Your personal data with the other parties if and to the extent required under the terms of the transaction.

We may also need to share Your personal information with a regulator or to otherwise comply with the law.

DATA RETENTION

How long will you use my information for?

We will only retain Your personal information for as long as necessary to fulfil the purposes we collected it for, including for the purposes of satisfying any legal, accounting, or reporting requirements. Details of retention periods for different aspects of your personal information are available in our retention policy which is available from the manager. To determine the appropriate retention period for personal data, we consider the amount, nature, and sensitivity of the personal data, the potential risk of harm from unauthorised use or disclosure of Your personal data, the purposes for which we process Your personal data and whether we can achieve those purposes through other means, and the applicable legal requirements.

In some circumstances we may anonymise Your personal information so that it can no longer be associated with You, in which case we may use such information without further notice to You. Once you are no longer an Employee, or a Child benefiting from the Nursery's services or a Parent, as is appropriate, we will retain and securely destroy your personal information in accordance with [our data retention policy **OR** applicable laws and regulations].

RIGHTS OF ACCESS, CORRECTION, ERASURE, AND RESTRICTION

Your duty to inform us of changes

It is important that the personal information we hold about You is accurate and current. Please keep us informed if Your personal information changes during your working relationship with us.

Your rights in connection with personal information

Under certain circumstances, by law You have the right to:

- **Request access** to Your personal information (commonly known as a "data subject access request"). This enables You to receive a copy of the personal information we hold about You and to check that we are lawfully processing it.
- **Request correction** of the personal information that we hold about You. This enables You to have any incomplete or inaccurate information we hold about You corrected.
- **Request erasure** of your personal information. This enables Employees or Parents to ask us to delete or remove personal information where there is no good reason for us

continuing to process it. You also have the right to ask us to delete or remove Your personal information where You have exercised Your right to object to processing (see below).

- **Object to processing** of Your personal information where we are relying on a legitimate interest (or those of a third party) and there is something about Your particular situation which makes You want to object to processing on this ground. You also have the right to object where we are processing Your personal information for direct marketing purposes.
- **Request the restriction of processing** of Your personal information. This enables Employees or Parents, as is appropriate, to ask us to suspend the processing of personal information about You for example if You want us to establish its accuracy or the reason for processing it.
- **Request the transfer** of Your personal information to another party.

If You want to review, verify, correct or request erasure of Your personal information, object to the processing of Your personal data, or request that we transfer a copy of Your personal information to another party, please contact the manager in writing.

No fee usually required

You will not have to pay a fee to access Your personal information (or to exercise any of the other rights).

What we may need from You

We may need to request specific information from You to help us confirm your identity and ensure Your right to access the information (or to exercise any of Your other rights). This is another appropriate security measure to ensure that personal information is not disclosed to any person who has no right to receive it.

RIGHT TO WITHDRAW CONSENT

In the limited circumstances where You may have provided Your consent to the collection, processing and transfer of Your personal information for a specific purpose, You have the right to withdraw Your consent for that specific processing at any time. To withdraw Your consent, please contact [the manager]. Once we have received notification that You have withdrawn Your consent, we will no longer process Your information for the purpose or purposes You originally agreed to, unless we have another legitimate basis for doing so in law.

CHANGES TO THIS PRIVACY NOTICE

We reserve the right to update this privacy notice at any time, and we will provide You with a new privacy notice when we make any substantial updates. We may also notify You in other ways from time to time about the processing of your personal information.

If you have any questions about this privacy notice, please contact Management