

CHRISTMAS DONATION BY SPARKLERS TO  
AKUSE GOVERNMENT HOSPITAL SPECIAL  
NEEDS FAMILIES.  
DECEMBER 2016 – DONATION 1.



# Donations received from:

- St Josephs Specialist School and College, Surrey, UK – 2016 Mandela Day book donations by students and their families.
- Friends and families of Sparklers Charity, UK and Ghana– Clothes and toys.
- Eagle radio, Surrey, UK – Toys

*Received with thanks by Akuse Hospital Special Needs families, West Africa, Ghana.*

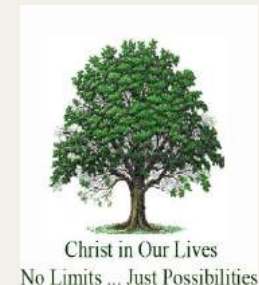











Sparklers Charity  
A helping hand























# - 18 MONTHS



- PROBLEM = Cerebral palsy  
(slow developmental milestone)
- WEIGHT = 10kg
- FAMILY HISTORY

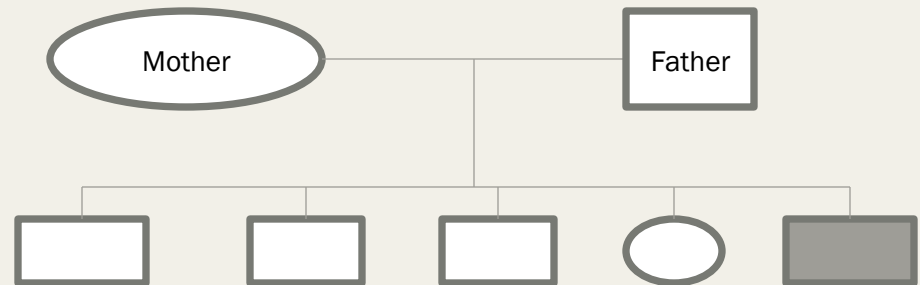





# 16yrs



- PROBLEM= Cerebral palsy (cannot talk audibly, cannot dress herself)
- WEIGHT= 60kg, HEIGHT= 110.5cm
- FAMILY HISTORY

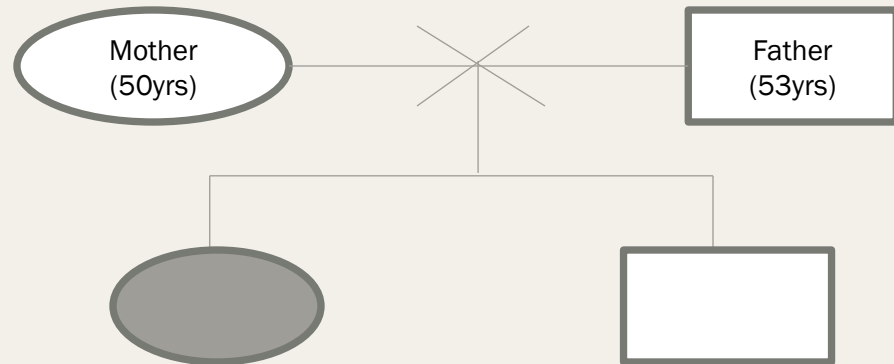

- AGE= 16yrs
- LIKES= Playing with video games





# 19yrs



- PROBLEM= Delayed speech, Epileptic
- WEIGHT= 55kg, HEIGHT= 121cm, AGE= 19yrs
- FAMILY HISTORY

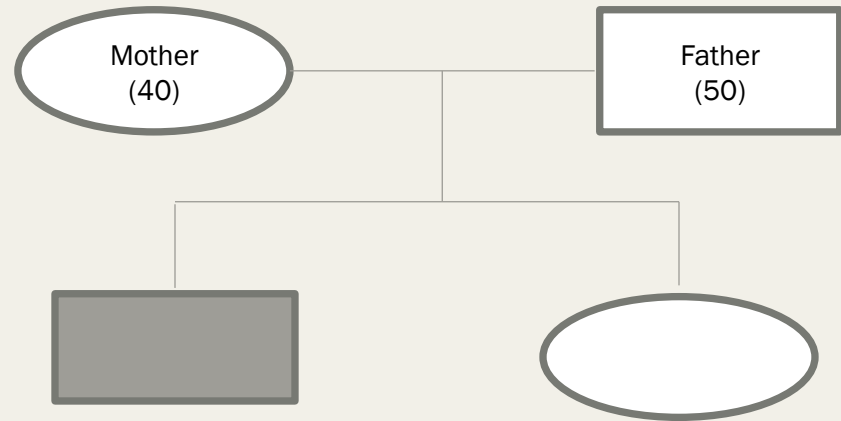

- LIKES= Music, hyperactive and destroys things at home







# 15yrs



- PROBLEM= Mentally challenged
- WEIGHT= 39kg HEIGHT= 122cm

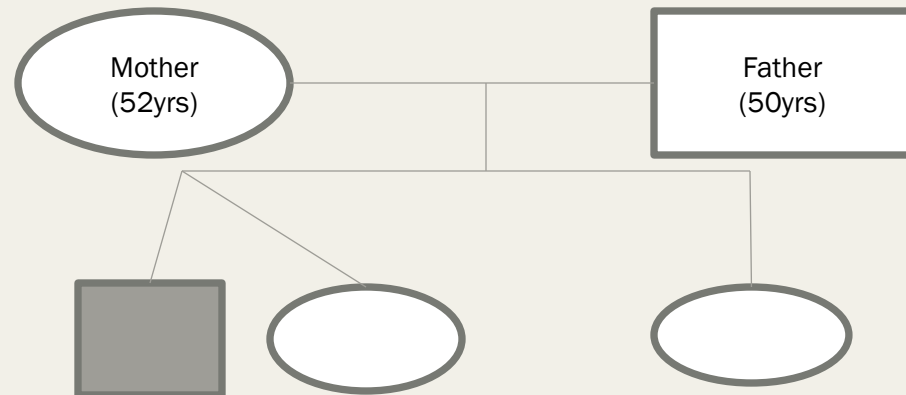

MOTHER= Rice farm(labourer)

FATHER= Fisher man

LIKES= Singing, Playing football





# 15yrs



## ■ PROBLEMS= Dyslexia

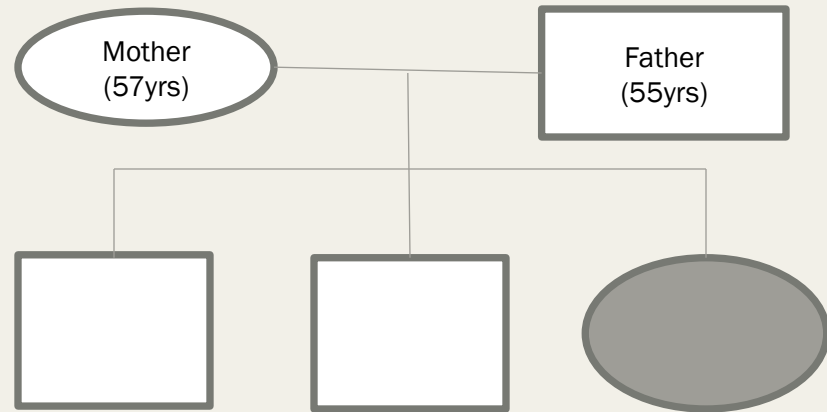

- WEIGHT= 39kg
- HEIGHT= 122cm
- LIKES= Singing, Dancing, Watching tv



# 5yrs



- PROBLEM= Cerebral Palsy (Waddle gait, cannot walk or stand without support)

- FAMILY HISTORY

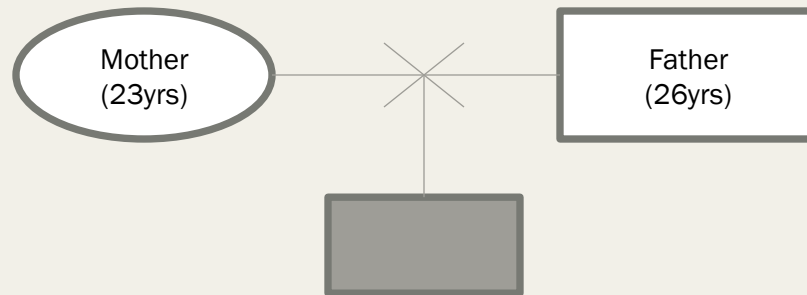

- LIKES= Football, toy cars, teddy bears







# 9yrs



- PROBLEM=Microcephaly ( Cannot dress himself, cannot put on shoes)
- WEIGHT= 20kg, HEIGHT=85.6cm,
- FAMILY HISTORY

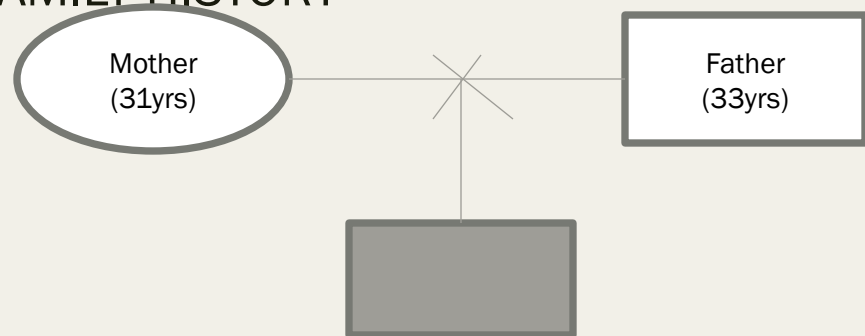

- LIKES= Drumming or making noise(anything with sound)







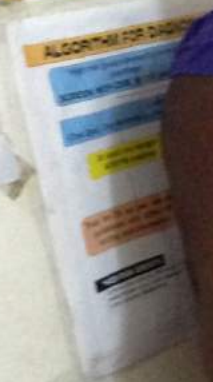



# 14yrs



- PROBLEM= Developmental delay, cannot do anything for herself without being told.
- WEIGHT= 36kg HEIGHT= 115cm
- FAMILY HISTORY

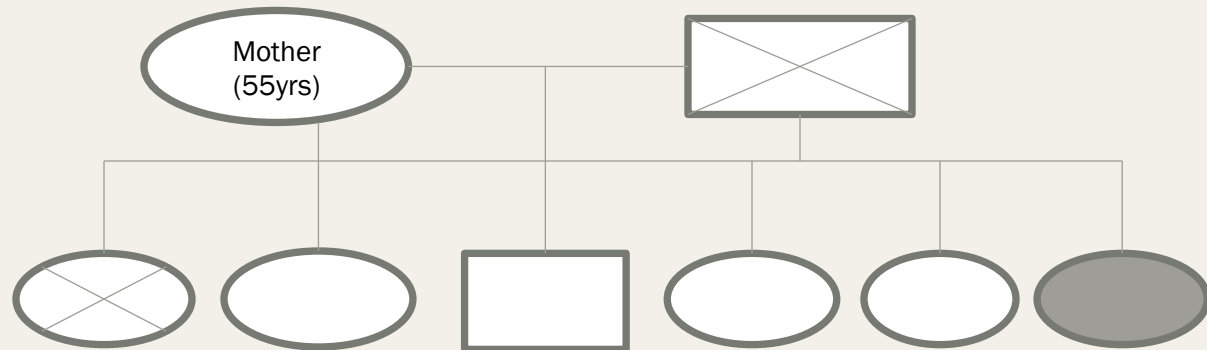





# 12yrs



- PROBLEM= Epilepsy
- WEIGHT= 53kg HEIGHT= 121cm
- FAMILY HISTORY=

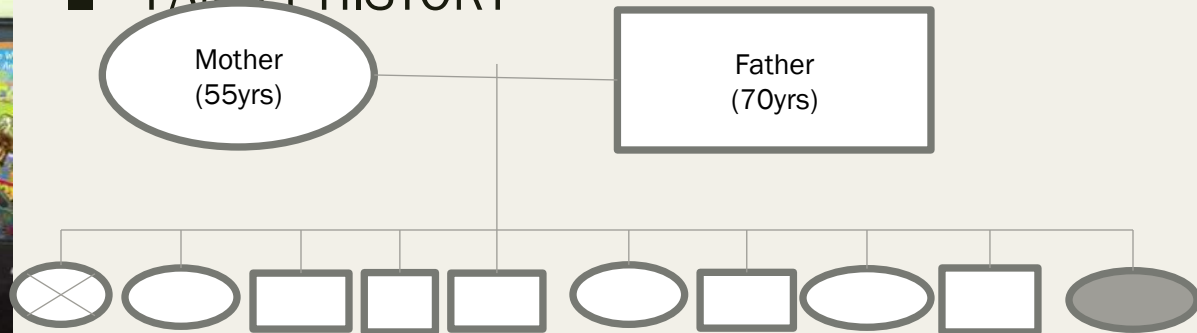





# 8yrs



- PROBLEM= Visually impaired
- WEIGHT= 20.5kg HEIGHT= 98.5cm

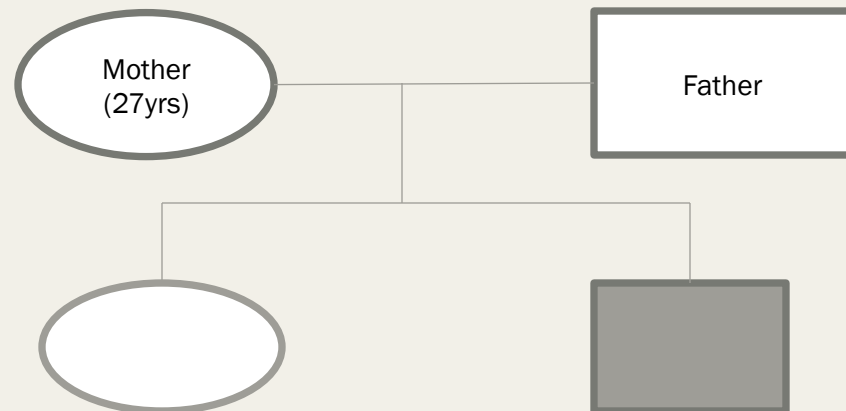

- School= not schooling

# 9yrs



- PROBLEM= Pathology of all toes.
- WEIGHT=25kg HEIGHT= 99cm

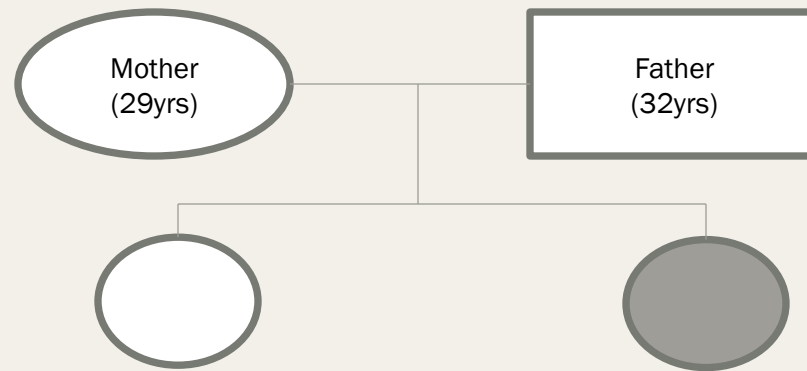



# 4 yrs



- PROBLEM= Cerebral palsy
- AGE= 4 years

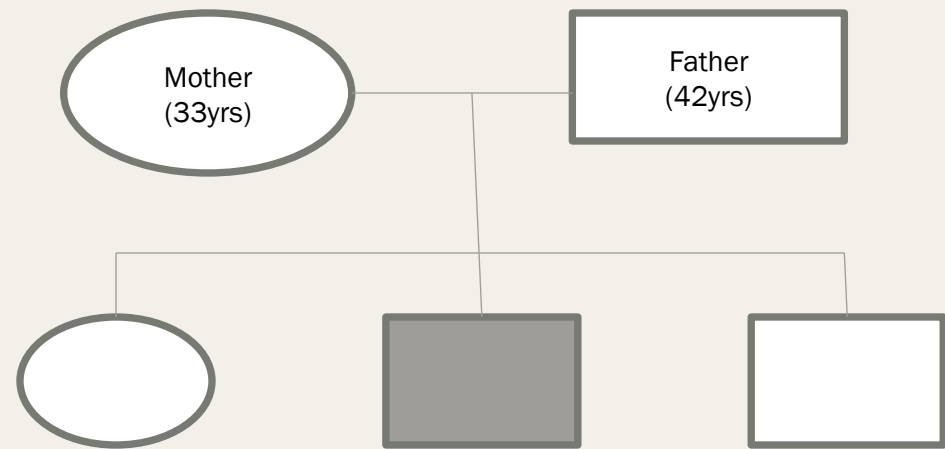

- School=not schooling
- LIKE = Things with sound and light





*THANK you*

