



Surrey Training Hub

WHATS ON | ISSUE 1 | APRIL 2023

Welcome

Surrey Training Hub is your 'go to' place for any information about primary care workforce, education, training and development.

Latest News

Refreshed Surrey Training Hub Website
(click for more)

Our website has had a facelift! We have a brand new look and feel, easy to navigate, including quick link buttons to find what you need quicker. We'd love to hear your feedback

[More Info](#)



Book Training



On Demand Training



The Reading Room



Health & Wellbeing



Coaching and Mentoring



Student Placements



**Protected Learning Time (PLT)
Application Process** (click for more)

As of June last year, the application process for individual GP surgery closures changed. Please ensure that you are using the most recent application form and that you are aware of the cover times.

[More Info](#)

What's On

Information on training, events and programmes

Be a part of the Simulation Faculty

Surrey Heartlands are building their multi-professional simulation training faculty (all primary care staff welcome, including non-clinical).

Being a simulation trainer is a great way of enhancing your career portfolio but most of all, it's mentally reward and incredibly fun!

Contact naomi.bennett@nhs.net to find out more or visit our website The next training session on 20th June '23

[Book Now](#)



Surrey Hub Trainee Nursing Associate (TNA) Conference, Guildford, 26th April

Our event will help you to understand the benefits and opportunities of employing or working as a TNA in Surrey.

This event will provide information and updates for primary care providers about the new TNA role and how your practice can get involved and much more.

[Book Now](#)

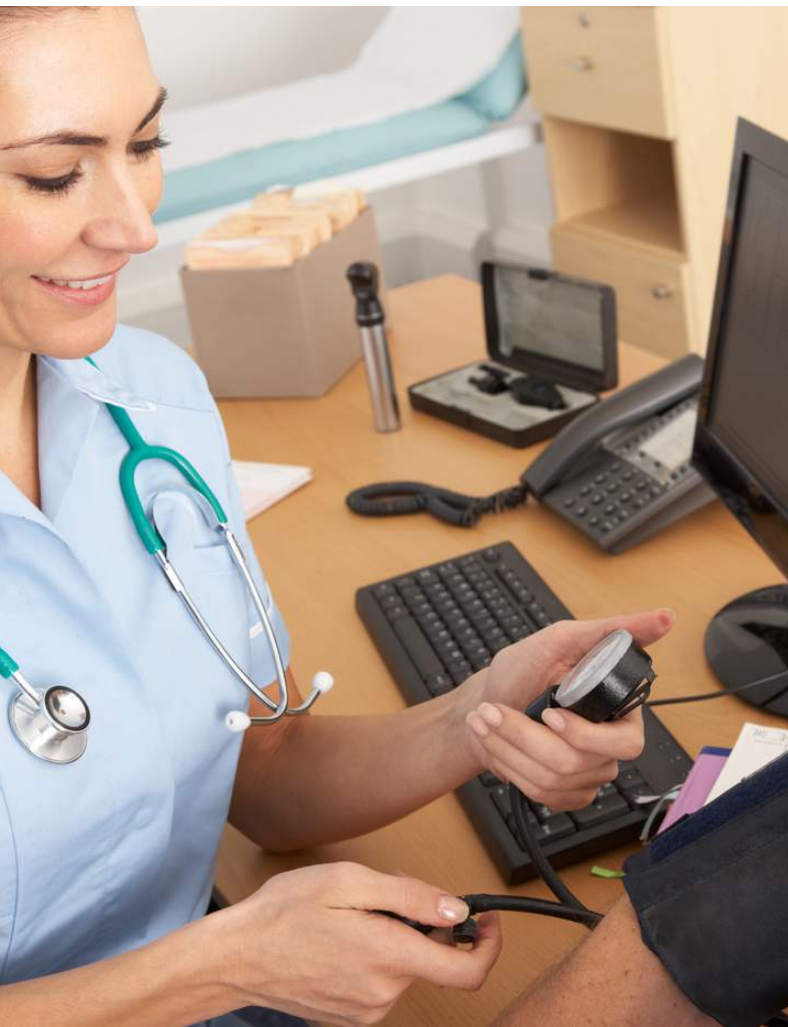



Upcoming Training

2nd May - Asthma & COPD Update for registered clinicians

3rd May - Diabetes Awareness for experienced unregistered staff

10th May - Foundation Immunisation Training (2 DAY) for registered staff

6th June - Diabetic Foot Checks (registered & unregistered staff)

7th June - Venepuncture for unregistered staff - New Skills Training

14th June - Diabetes Awareness for new, unregistered staff

15th June - Diabetes Awareness for experienced unregistered staff

29th June - Asthma & COPD Update for unregistered clinicians

[View All](#)

Funding available for Continued Professional Development CPD

CPD funding and support (up to £1000) is available for both clinical and non clinical staff working in Primary Care

[Apply Now](#)





Funding available for ARTP Spirometry Assessment and Certification

If you are an experienced spirometry practitioner or have received training within the last 3 years, you are eligible to apply to undertake the ARTP assessment for certification of competence which enables you to be added to the National Spirometry Register.

Next enrolment 1 May 2023

You can apply for a re-imbusement of funds through the Surrey Training Hub CPD application process

[Apply Now](#)

Munch and Learns (host by Library and Knowledge Service)

Your Evidence Librarians, Kerry Seelhoff and Olwen Revill are delivering more 'Munch & Learns' via MS Teams from May-July 2023.

These sessions are approx. 30 minutes and cover handy tips on topics such as:

- Evidence searching
- Accessing electronic resources
- Reflective writing and academic writing
- Twitter tips for professional development

For more details please email Kerry.Seelhoff@nhs.net or Olwen.Revill@nhs.net



[View All](#)

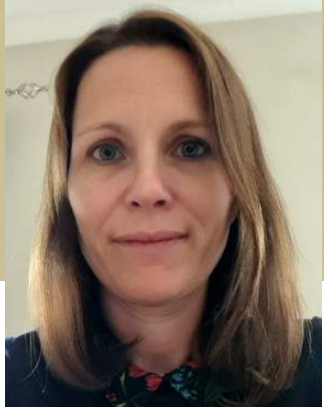

Meet the Team

Spotlight on: Fliss Smee, Training Hub Chair

What does your job involve?

I am looking forward to stepping up and into the Surrey Training Hub Chair role at the end of April, There is much to learn about the training hub as a whole, and I am excited about working more intensively with the brilliant team we have now.

I am currently a GP Tutor for Surrey Training Hub which is all about organisation and local knowledge. I love being part of the team that puts together training and events in the local area for all primary care staff . I oversee the New to Practice GP Fellowship. I have become part of the Surrey Simulation Faculty starting to deliver this valuable and new training to practices in Guildford and Waverley. I teach on subjects that are important to me, and that I have experience of, such as differential attainment, to PCNs, Educational Supervisors and Practice Managers.

2. How long have you worked in the NHS/Training Hub.

I qualified as a doctor in 2002 and worked in the NHS ever since then. I joined Health Education England in 2013 as an Educational Supervisor, then a Training Programme Director in 2019. I joined the Surrey Training Hub in April 2022 in role of GP Tutor for Guildford & Waverley.

3. What is your favourite book or song?

I absolutely love books by Terry Pratchett, I would find it hard to choose one book as I am greedy. I cannot pick a favourite song as it depends on my mood. A current favourite for morning kitchen dancing with my children is "Good to Go" by Lonis.

4. Favourite holiday destination?

As long as it is new, and I've never been there before. Holidays are to explore!

5. Dog or cat person?

Dog. I have a 2yr old Golden Doodle.

